

4-10-46  
I

Bermuda NE-SW Comp NE ↑

4 Oct 1946

WWV correct

8

45

50

10

14

5

19

20

22

0

2

4

6

Bermuda 1st hour = 1200 GCT Oct 4 1946  $\Delta t < 0.5 \text{ sec}$   
Grd Mtn NE is up

4-10-46  
H

Bermuda NW-SE Comp NW ↑

4 Oct 1946

NWV Correct

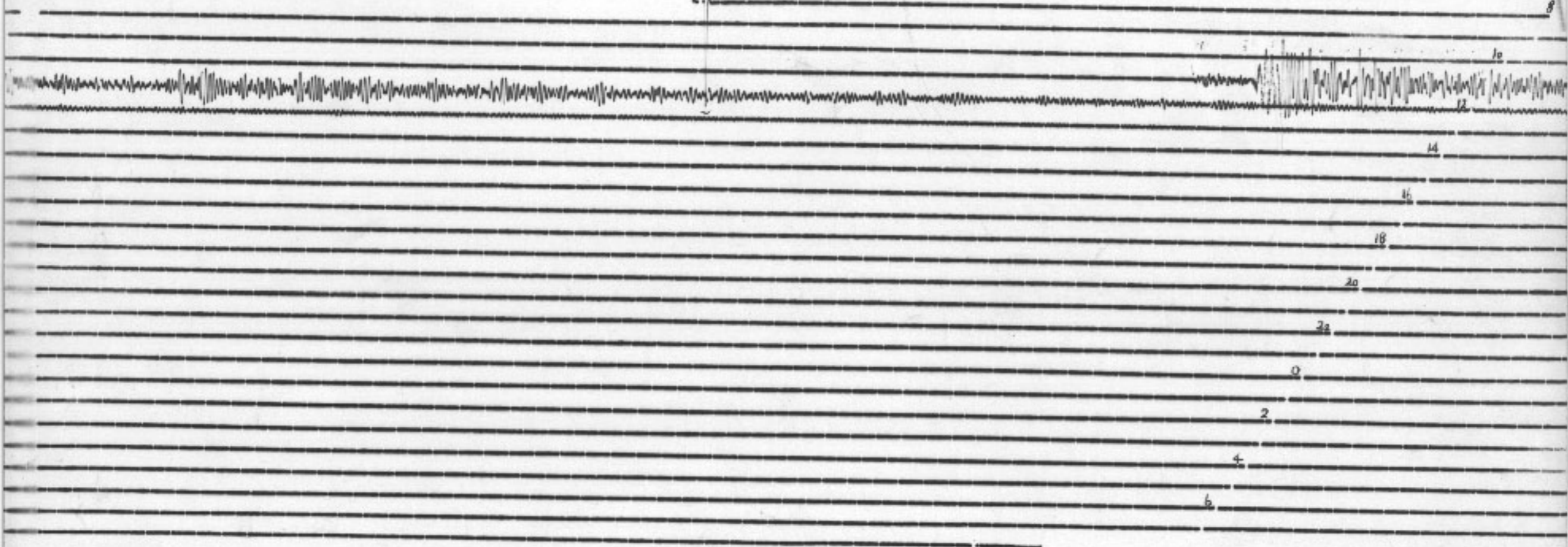

Bermuda 1st hour = 1200 GCT Oct 4 1946 Af < 0.5 sec  
Grd Mtn NW is up

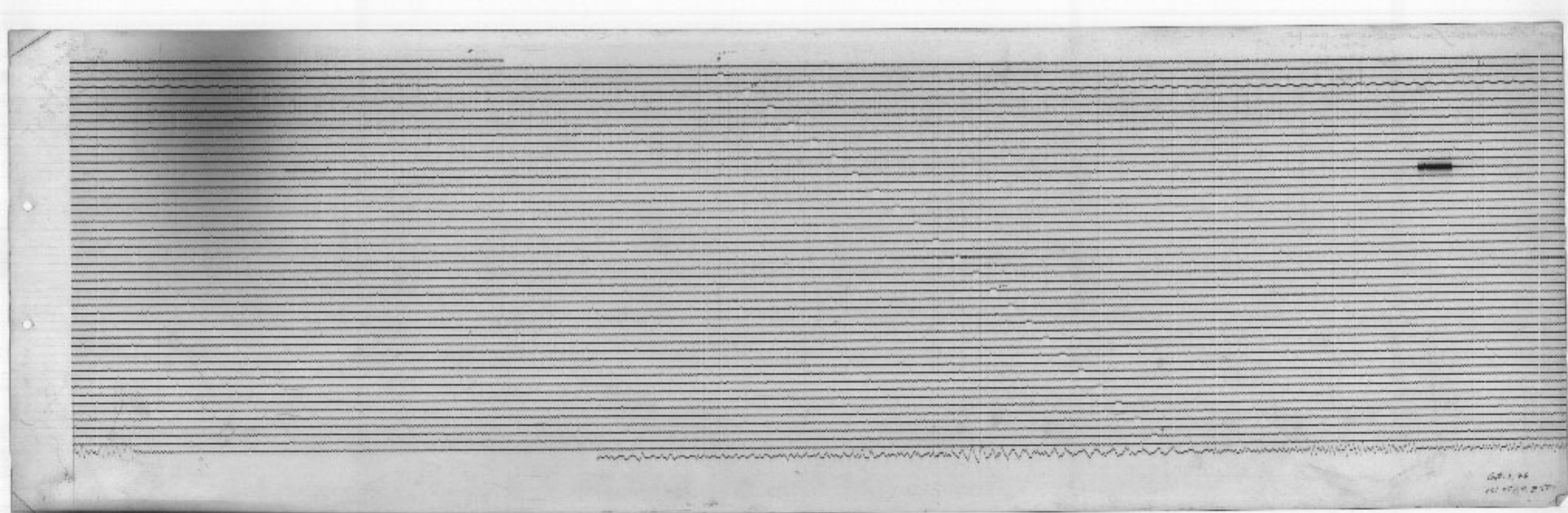

100. 1. 25  
100. 1. 25

07 01 56

COLLEGE, ALASKA

N-B

DATE SET AT 11:00 LOCAL TIME  
BY MR. B. B. BARNETT  
AND THE SURVEY PARTY

NOTE

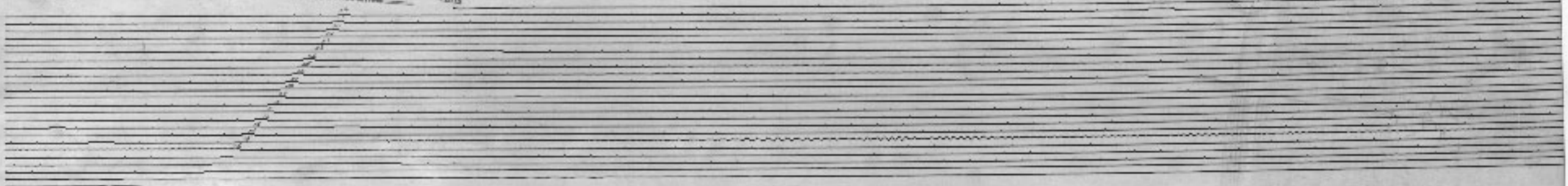

07 01 56

DATE SET AT 11:00 LOCAL TIME  
BY MR. B. B. BARNETT  
AND THE SURVEY PARTY



11-11-11

11-11-11

11-11-11

Handwritten scribbles at the top right of the page.

Handwritten scribbles at the bottom right of the page.

OCT 4 1941

AT 10:15 AM

5

EW

NO. 1000

AT 10:15 AM

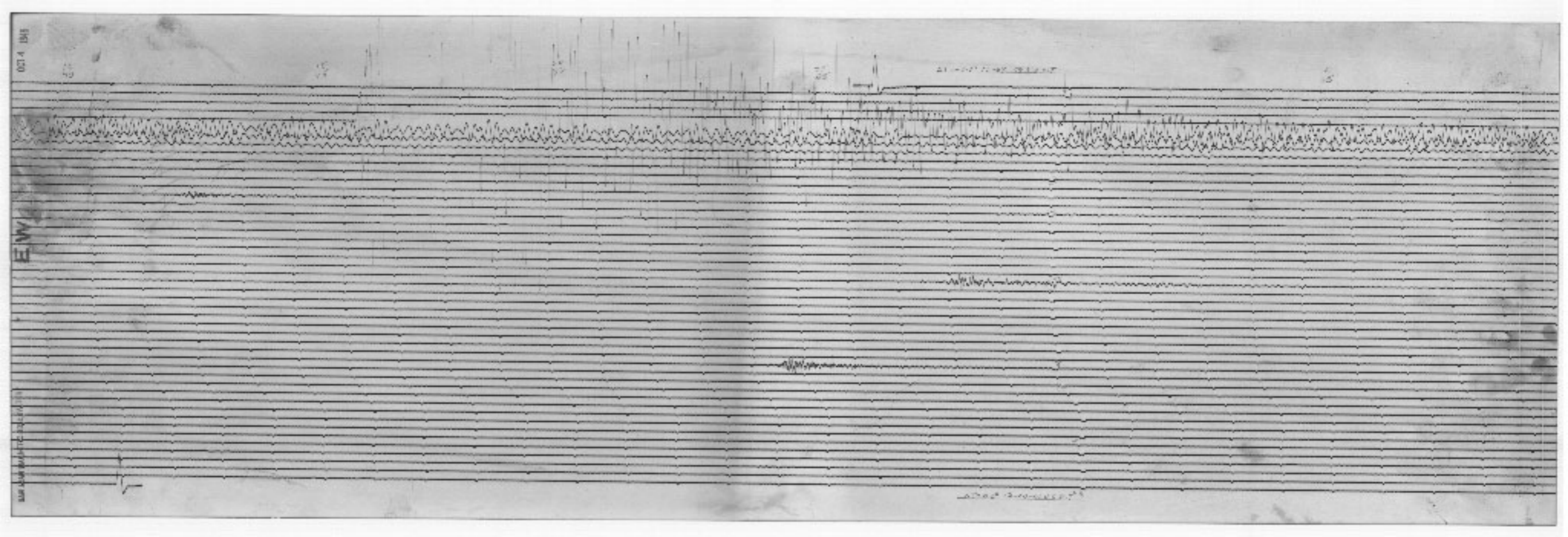

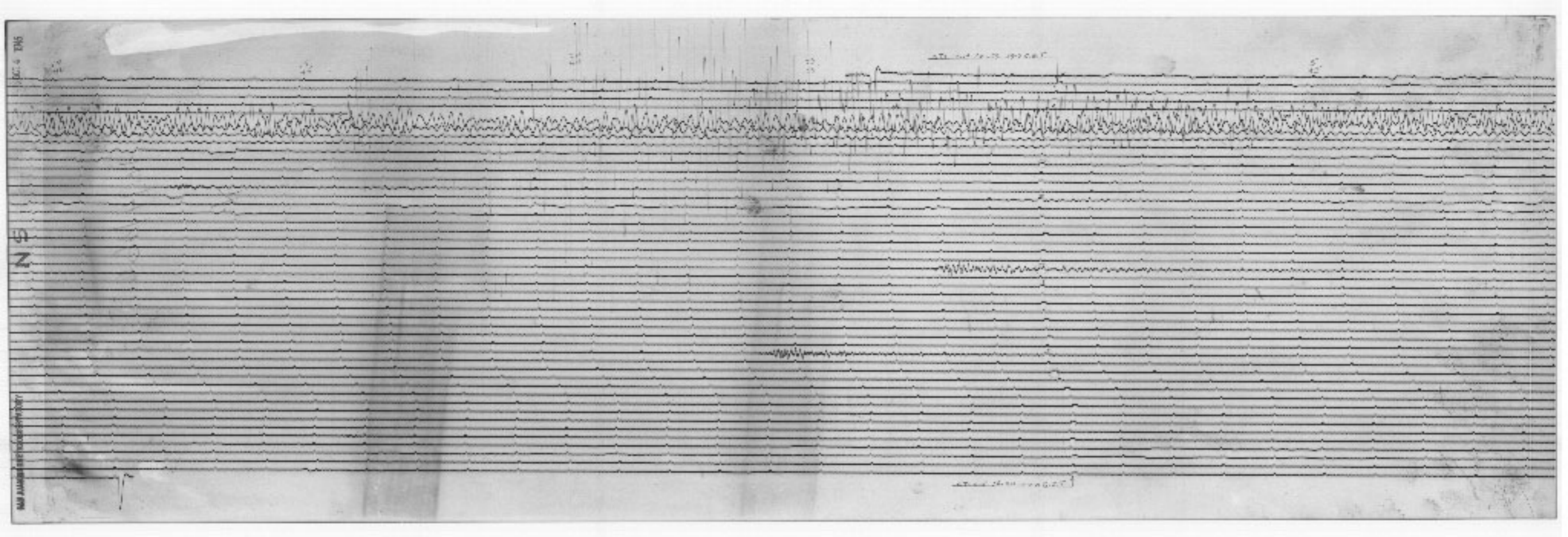



SALT LAKE CITY,  
UTAH, JULY 2, 1948

19 8 M. T.

2.10

2.10

2.10  
2.11  
2.12  
2.13  
2.14  
2.15  
2.16  
2.17  
2.18  
2.19  
2.20  
2.21  
2.22  
2.23  
2.24  
2.25  
2.26  
2.27  
2.28  
2.29  
2.30  
2.31  
2.32  
2.33  
2.34  
2.35  
2.36  
2.37  
2.38  
2.39  
2.40  
2.41  
2.42  
2.43  
2.44  
2.45  
2.46  
2.47  
2.48  
2.49  
2.50  
2.51  
2.52  
2.53  
2.54  
2.55  
2.56  
2.57  
2.58  
2.59  
2.60  
2.61  
2.62  
2.63  
2.64  
2.65  
2.66  
2.67  
2.68  
2.69  
2.70  
2.71  
2.72  
2.73  
2.74  
2.75  
2.76  
2.77  
2.78  
2.79  
2.80  
2.81  
2.82  
2.83  
2.84  
2.85  
2.86  
2.87  
2.88  
2.89  
2.90  
2.91  
2.92  
2.93  
2.94  
2.95  
2.96  
2.97  
2.98  
2.99  
3.00

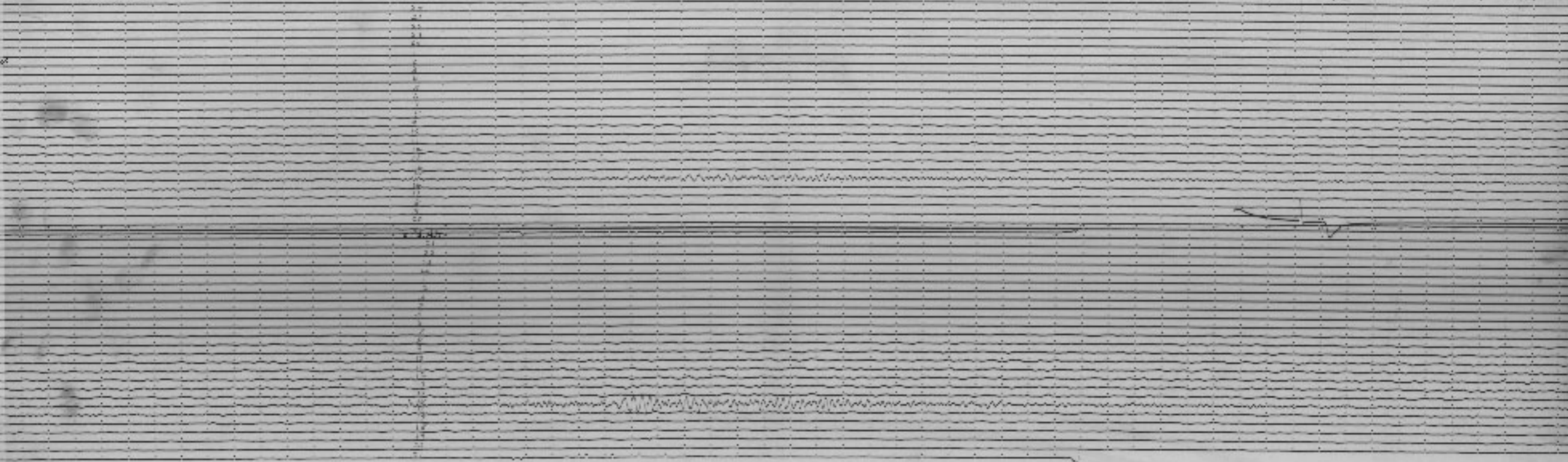

100  
100

100

100 100 100  
10 10 10

5

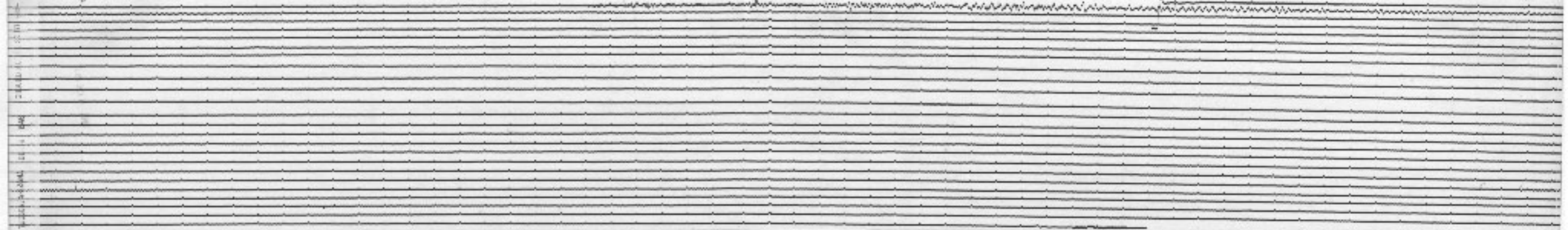

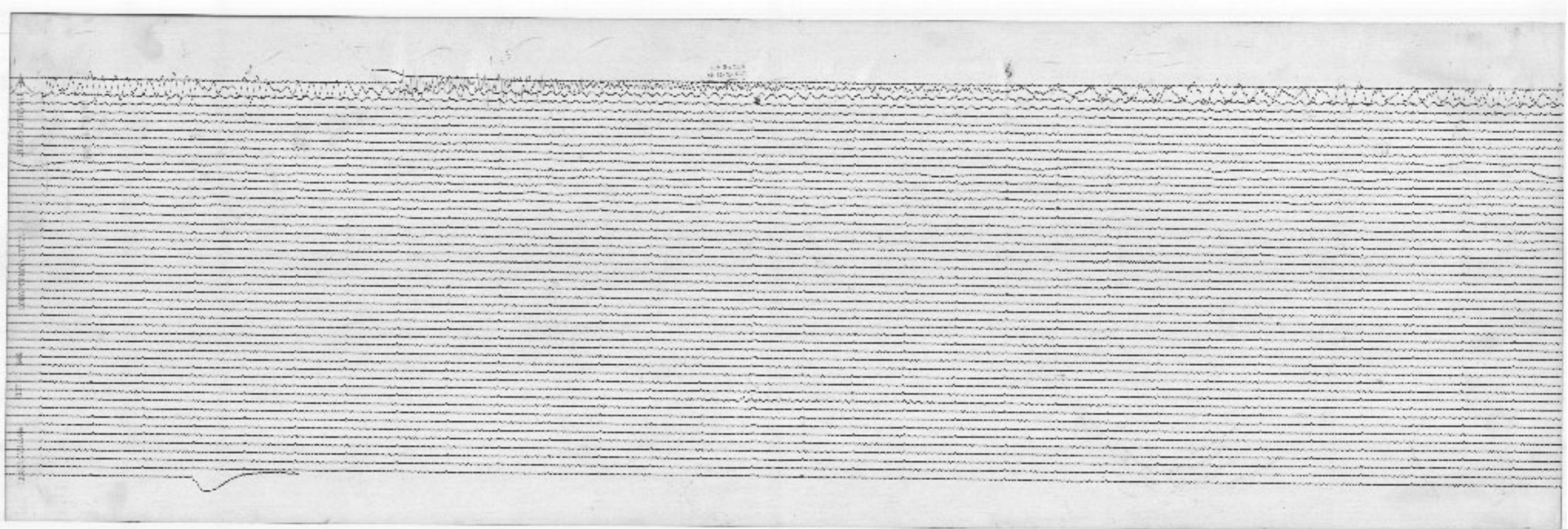

ms. no. 10  
p. 102

THE UNIVERSITY OF CHICAGO PRESS