

COLLEGE, ALASKA R-7 REC'D APR 21 1948

PLEASE PRINT NAME OF STUDENT  
NAME OF SCHOOL AND HOME ADDRESS  
DATE OF BIRTH AFTER GETTING

20012

*[Handwritten musical notation on a five-line staff, including notes, rests, and clefs.]*

PLEASE PRINT NAME OF STUDENT  
NAME OF SCHOOL AND HOME ADDRESS  
DATE OF BIRTH AFTER GETTING

COLLEGE, ALASKA 24 - 8 WED APR 21 1949

WIND VELOCITY 10 LOCAL TIME  
WIND DIRECTION 100  
WIND STATE 100

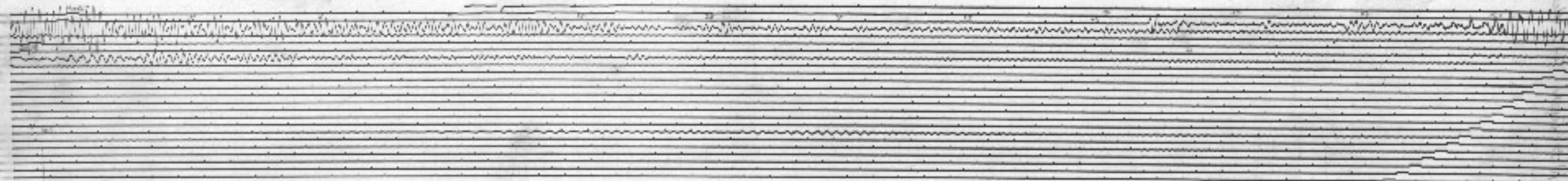

WIND VELOCITY 10 LOCAL TIME  
WIND DIRECTION 100  
WIND STATE 100

Fairfax, Mich  
Sp. 20-21, 48  
S.W.

Time correction - 03.0 sec

9.1.  
12  
20

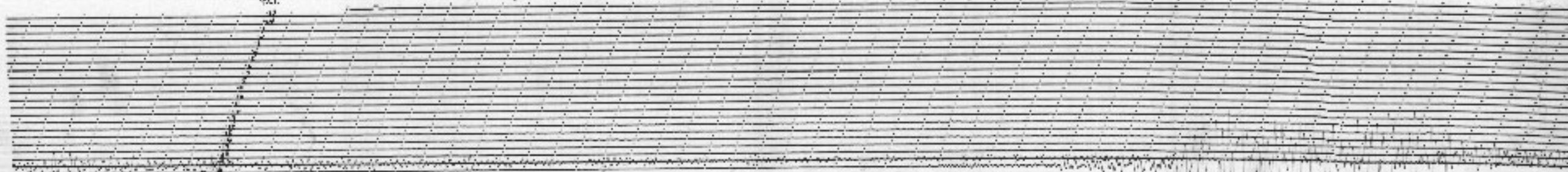

20:21:21 H.S.T. corrected



11/20/00  
ACD

20

40

60

April 21  
10-02

1  
2  
3  
4  
5  
6  
7  
8  
9  
10  
11  
12  
13  
14  
15  
16  
17  
18  
19  
20  
21  
22  
23  
24  
25  
26  
27  
28  
29  
30  
31

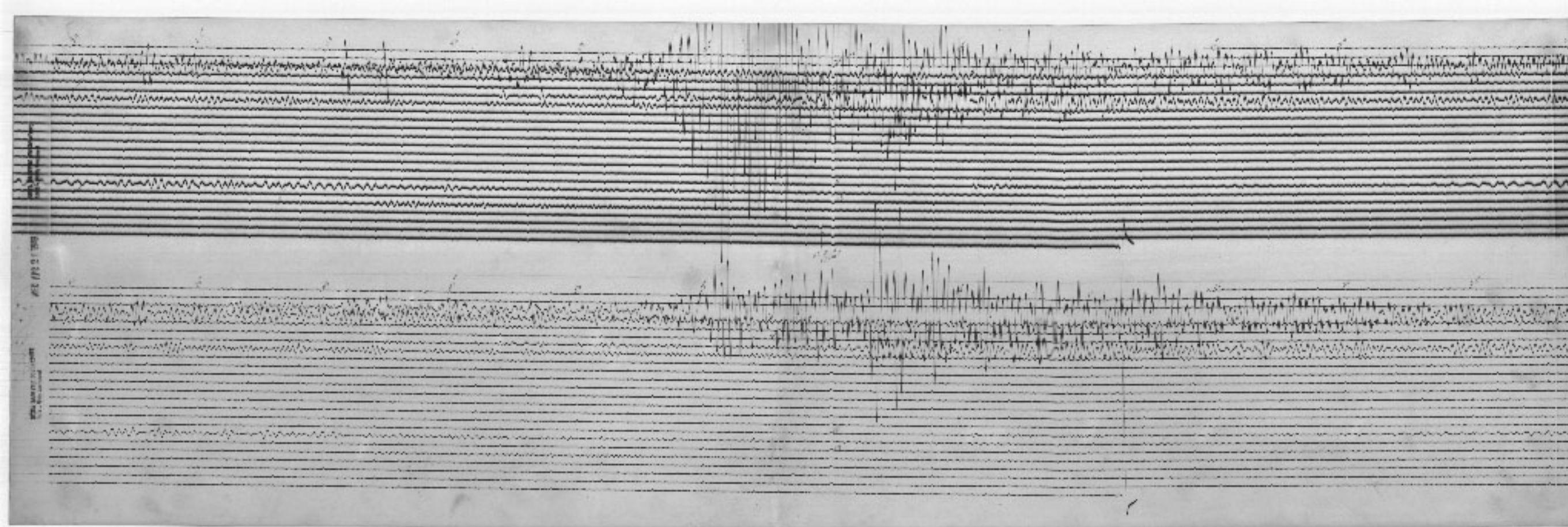

CHIT LICE CO.  
OCT. 21 - 22, 1948

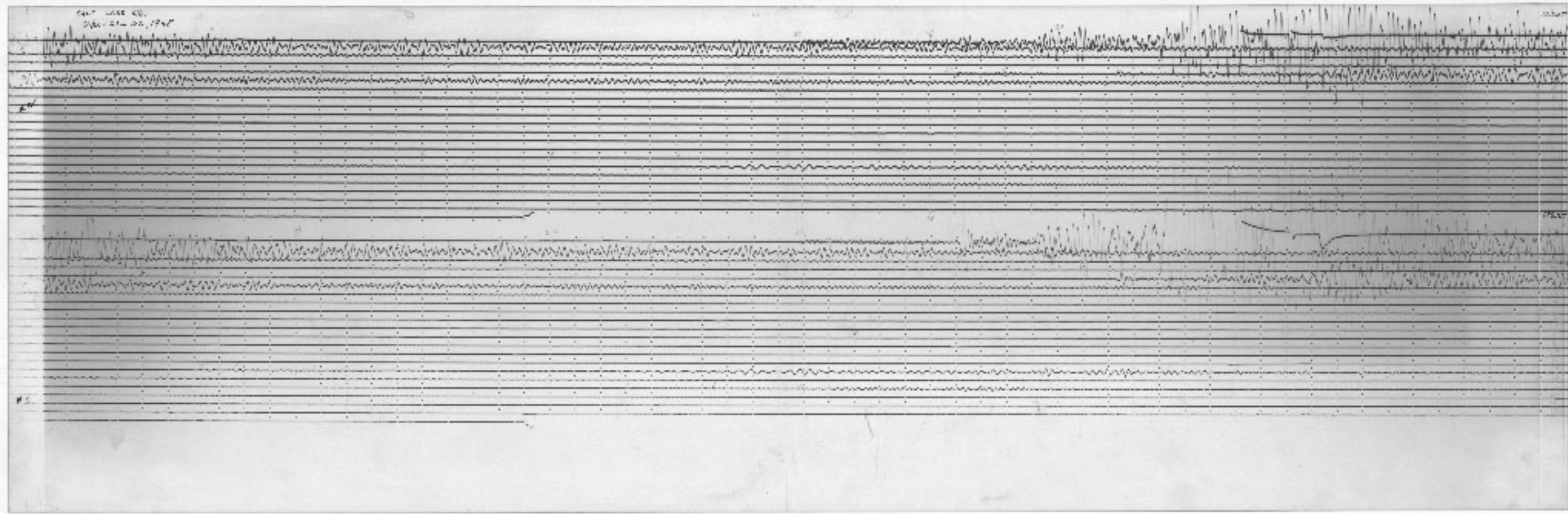



July 10, 1962

ARL 11-21100-1

PPS 4-140

TRACON 1112

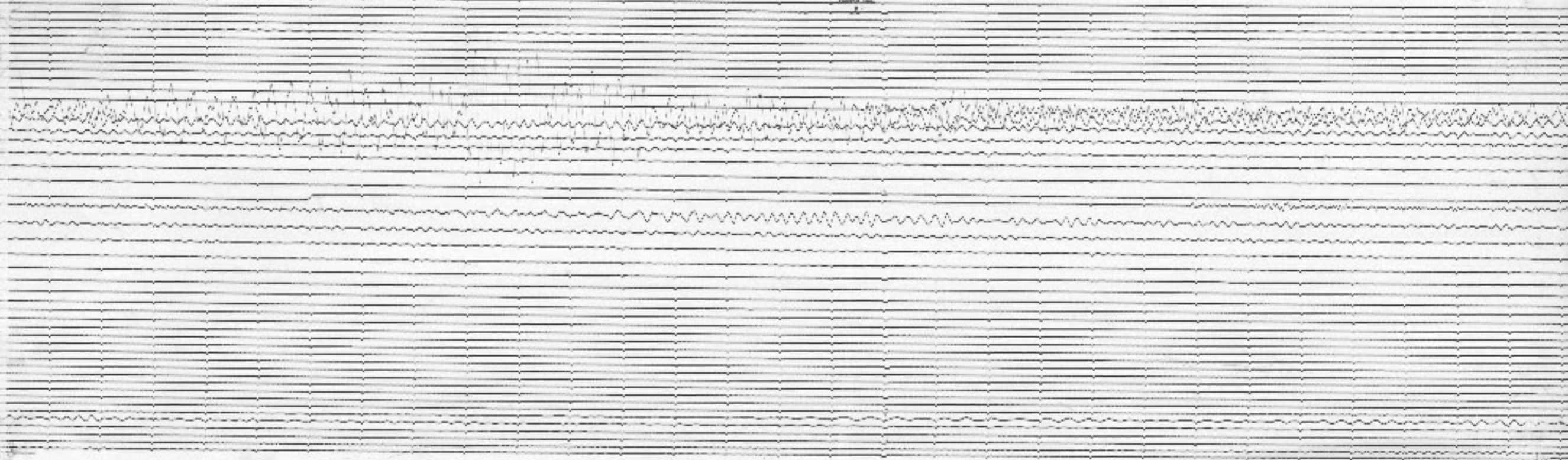

MONITORING UNIT

APR 21 1980

TUSCON, AZ

APR 21 1980

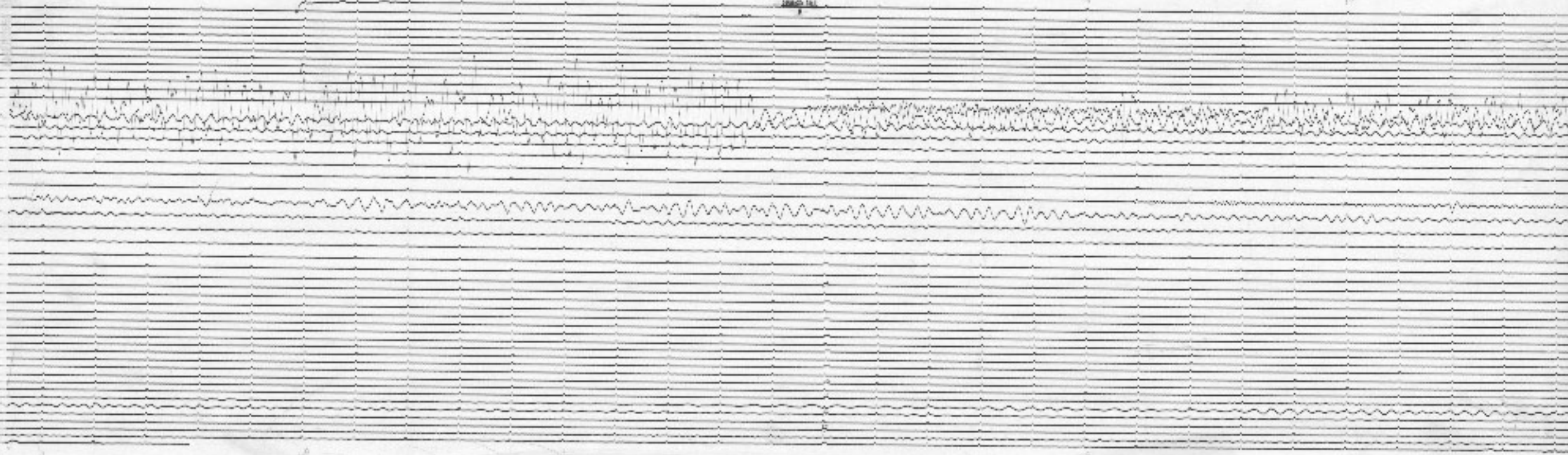

8

2000

1000

500

250

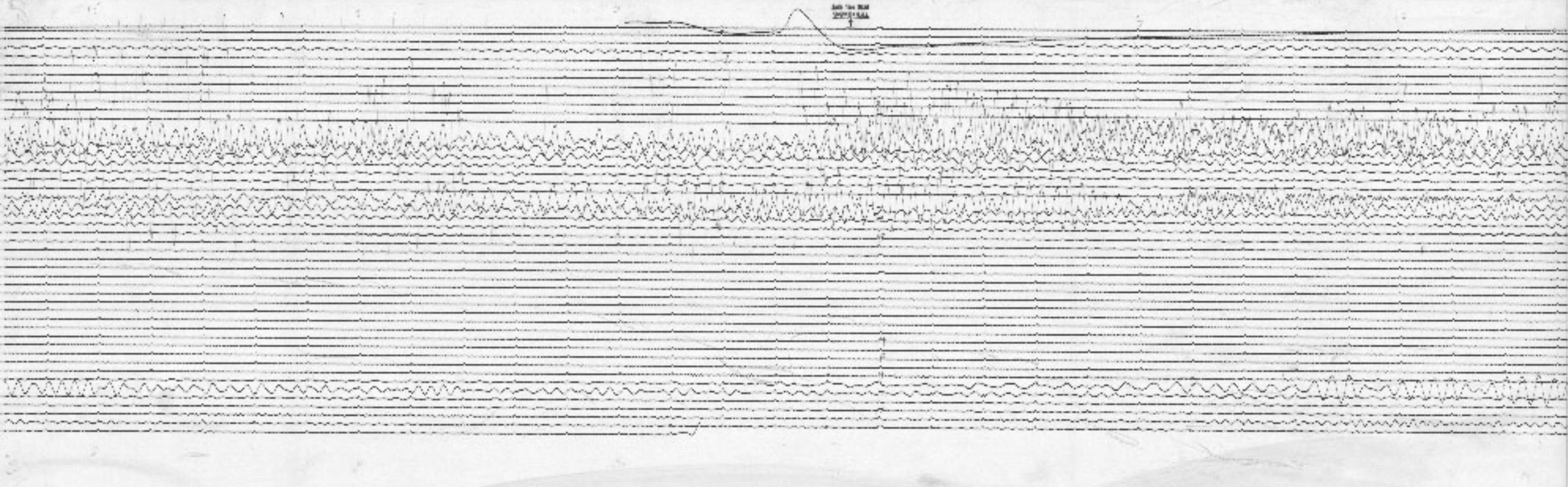



20-0000

1000  
1000

MONTE WATSON ST

SHAL CO. ST. VEGE

ART. ST. 0000

TURKEY, ART.

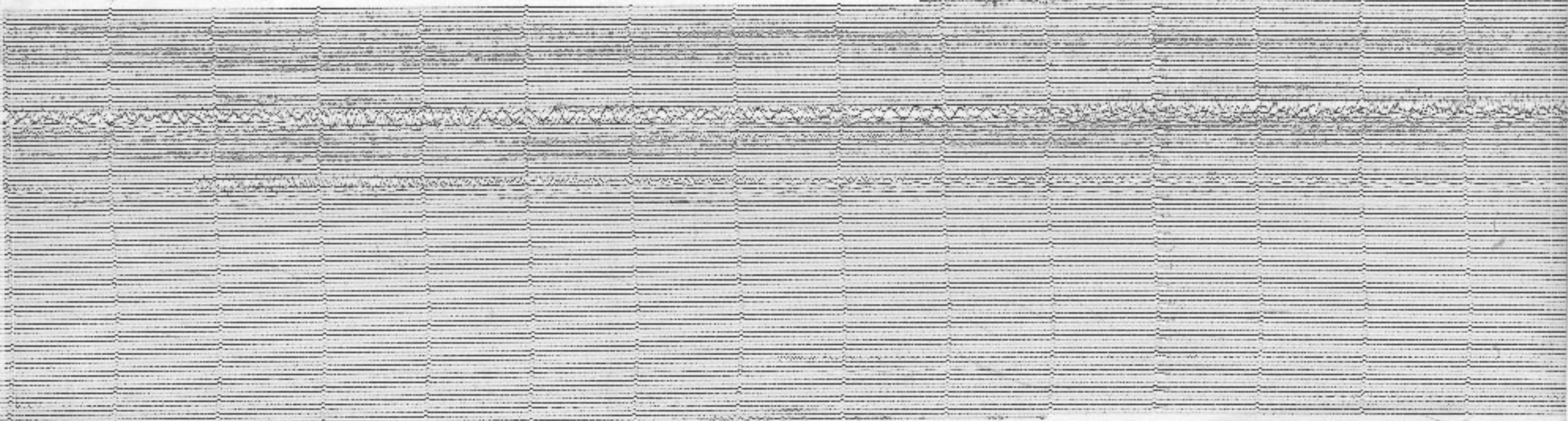



100-4-10-10  
100-4-10-10  
100-4-10-10

100



11. 10. 1908  
11. 10. 1908

104

104

104