

MAR 20 1966

STATION SBA COMP 2 MAG 250 CAL CUR 0.40 GO 1.04 N/A  
DATE ON MAR 20 64 TIME ON 0007 CORR -140/0 MS @ 0001 GMT  
DATE OFF MAR 21 66 TIME OFF 0004 CORR -160/0 MS @ 0001 GMT  
To 16 Tg 100 Remarks:

GRAND MOT. ↑

0007

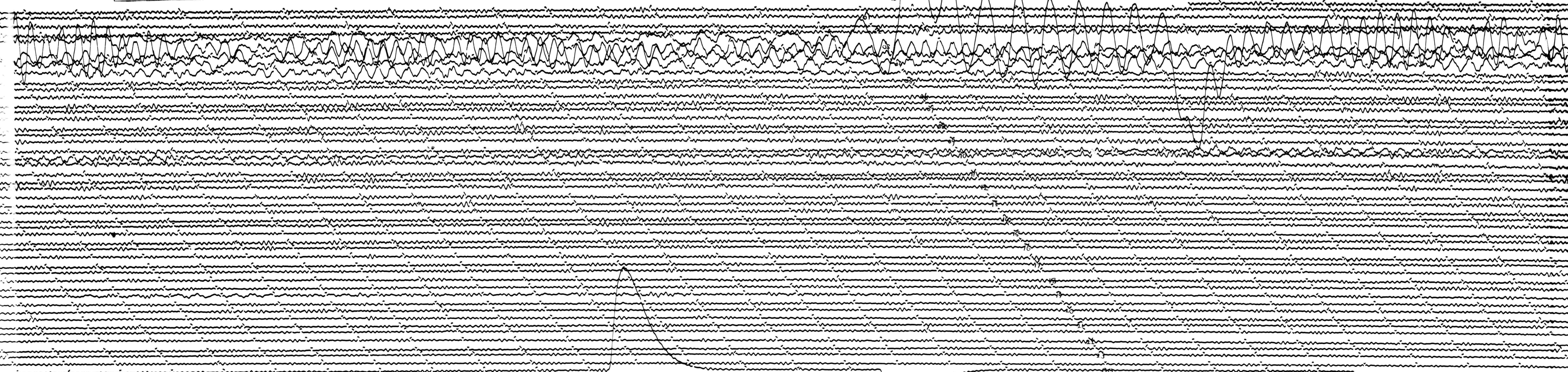

MAR 21 1966

U.S. GEOLOGICAL SURVEY

0004