

1432
85

1432
85

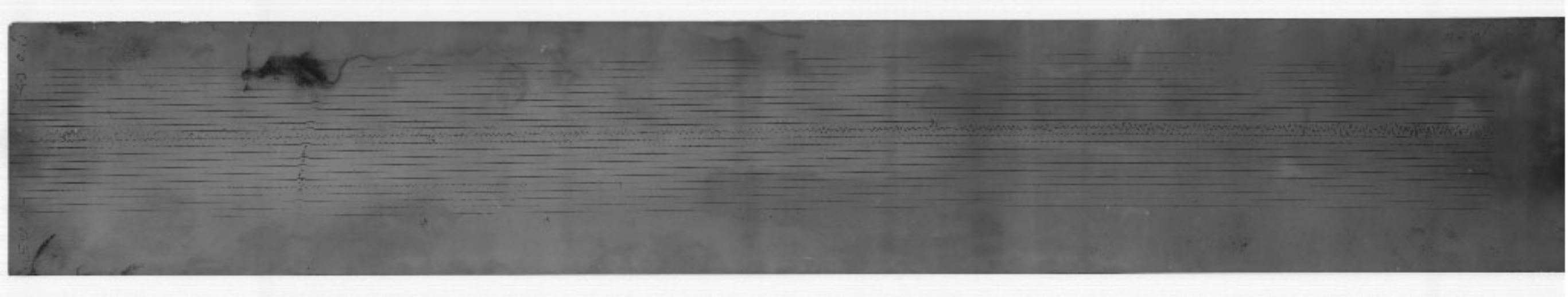

Handwritten notes on the left margin, including the date "29-30-1943".

Main body of handwritten text on lined paper, consisting of several lines of cursive script.

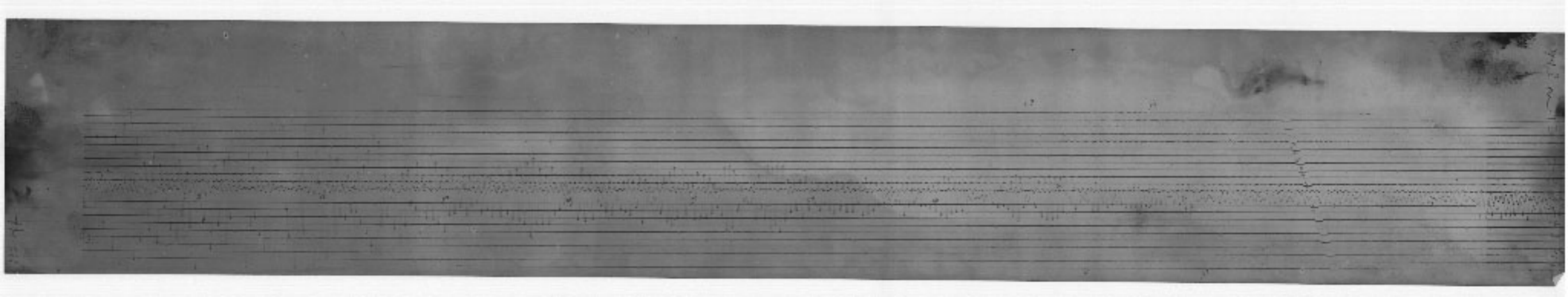

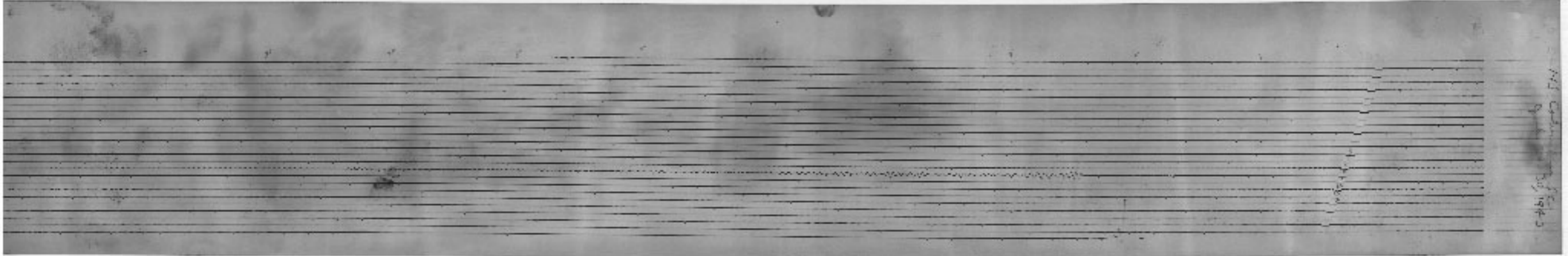

M. J. ...
... 30, 1940

JUL 20 1953

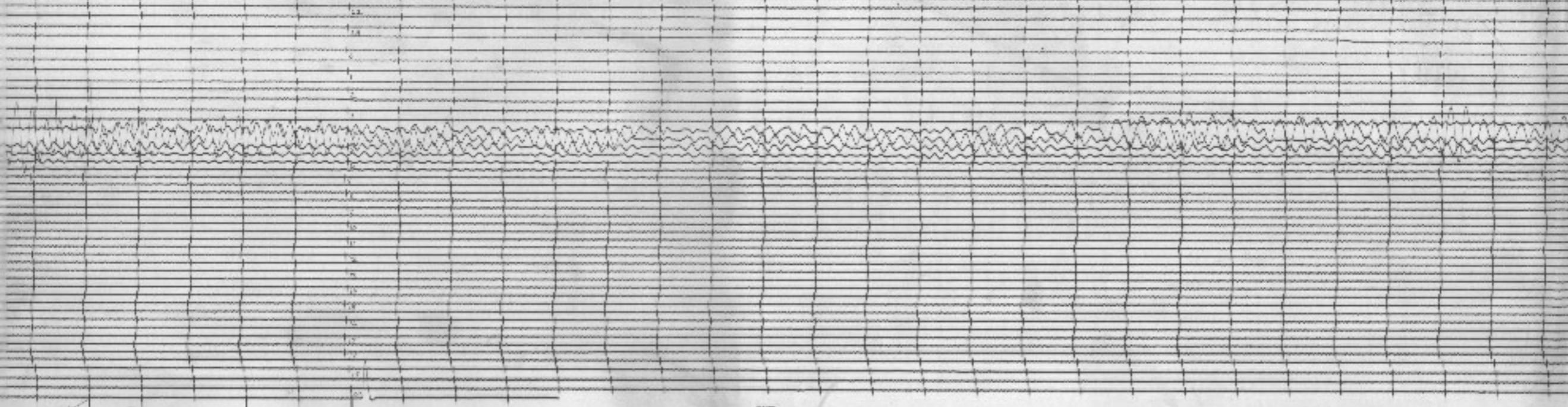

PHASE

WILSON & CO. INC.
JUL 23 1943
618 E. 44th St.

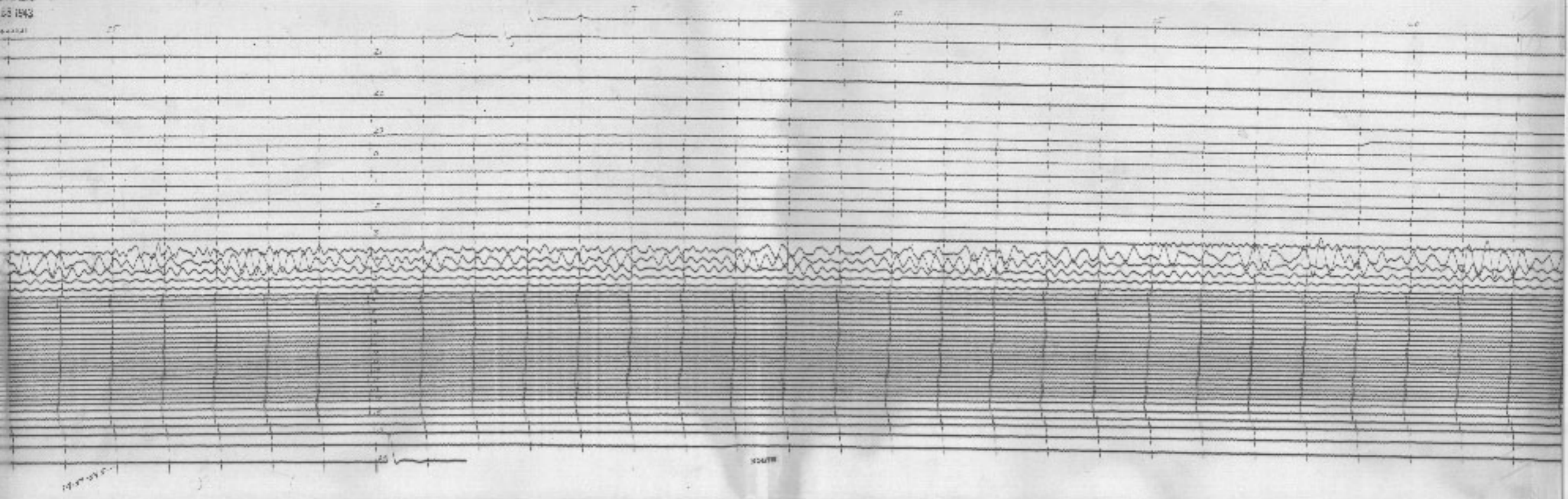

1943-10-15

10/15/43

STANDARD TELETYPE UNIT
TYPE 15-A (1945)

700-44 50 10MS

STANDARD TELETYPE UNIT
TYPE 15-A (1945)

18. 11. 1961



500-1000000

18. 11. 1961

1147

Walt Lamb
July 24, 1948

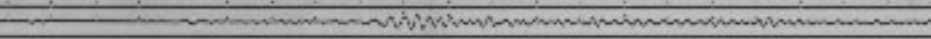

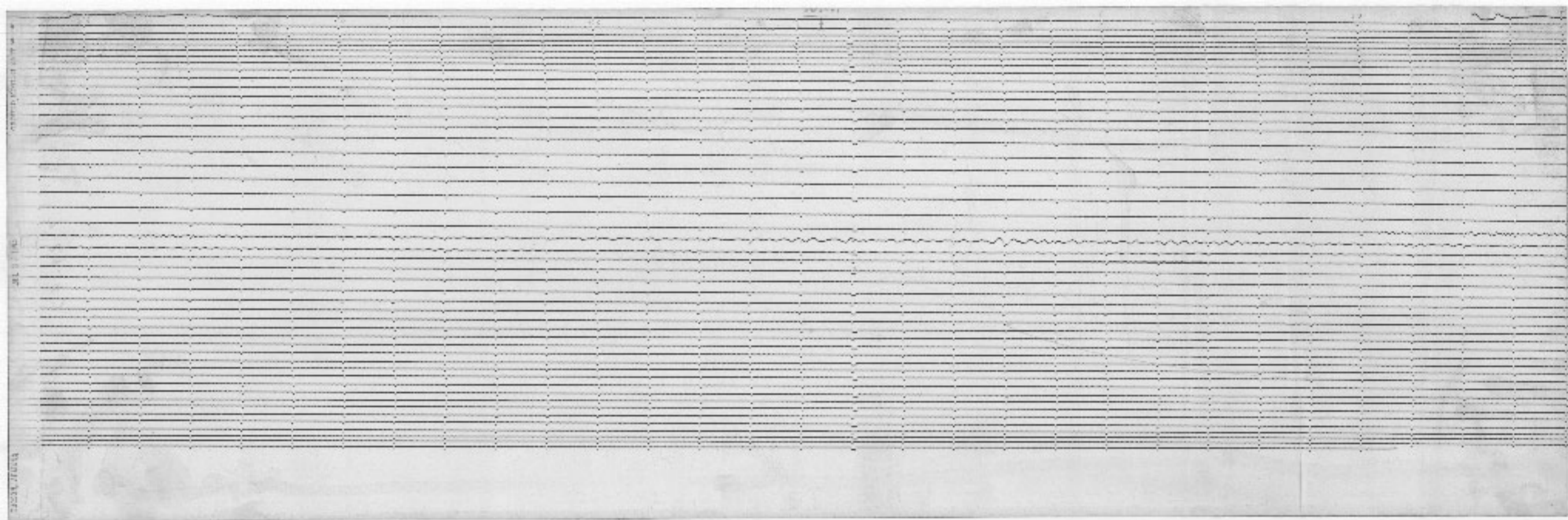

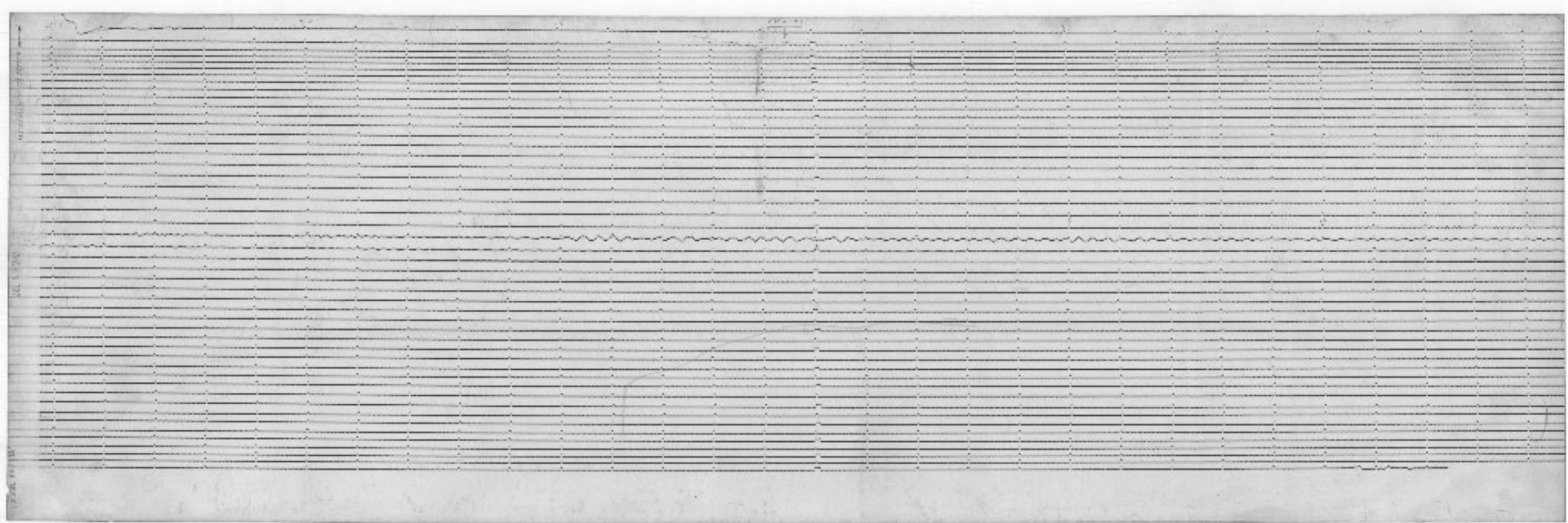

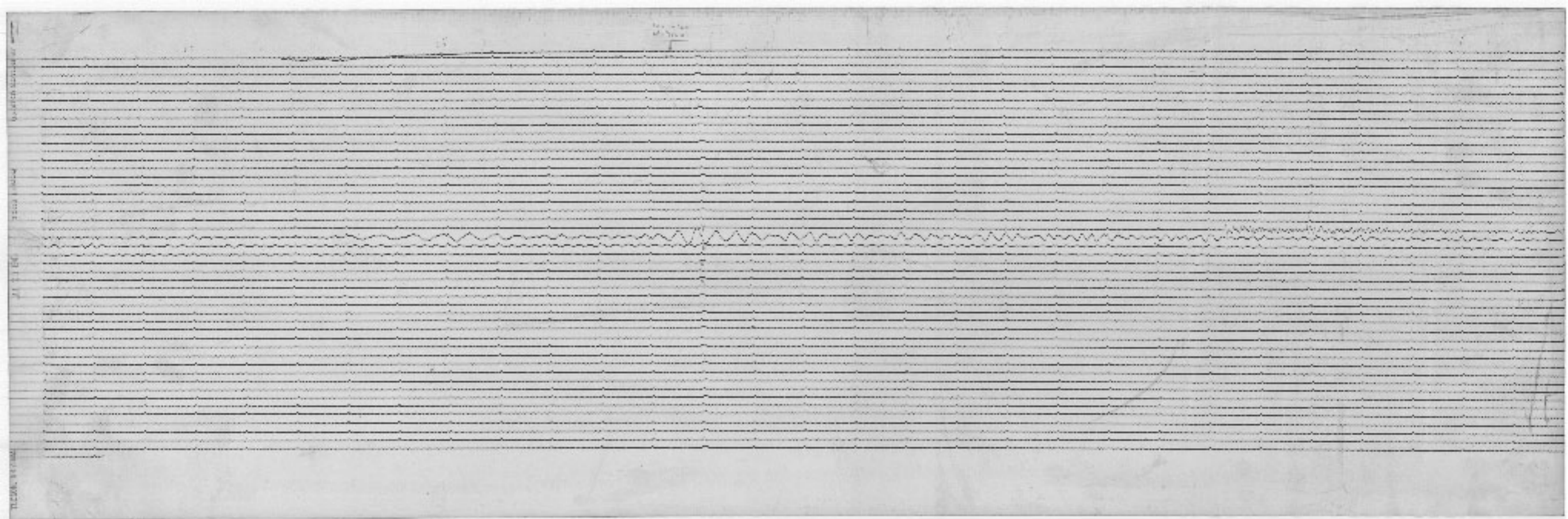

1871-1872

1871-1872

[Faint, illegible handwriting]

Handwritten notes on the left margin, including the name "John P. ...".

Handwritten title at the top left: "Handwritten title or header text".

Handwritten number "5" at the top center.

Handwritten numbers 1 through 30 along the top edge of the page.

Main body of the page containing a grid of approximately 30 columns and 20 rows, likely representing a ledger or data table.

Handwritten text at the bottom center, possibly a signature or date.

1876
C. G. ...
...

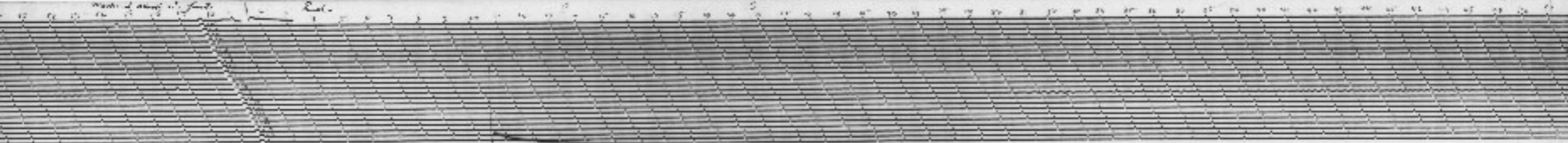

...