

BASIC/90 Array Locations

FIGURE 1

APLIS/90 Position vs Time

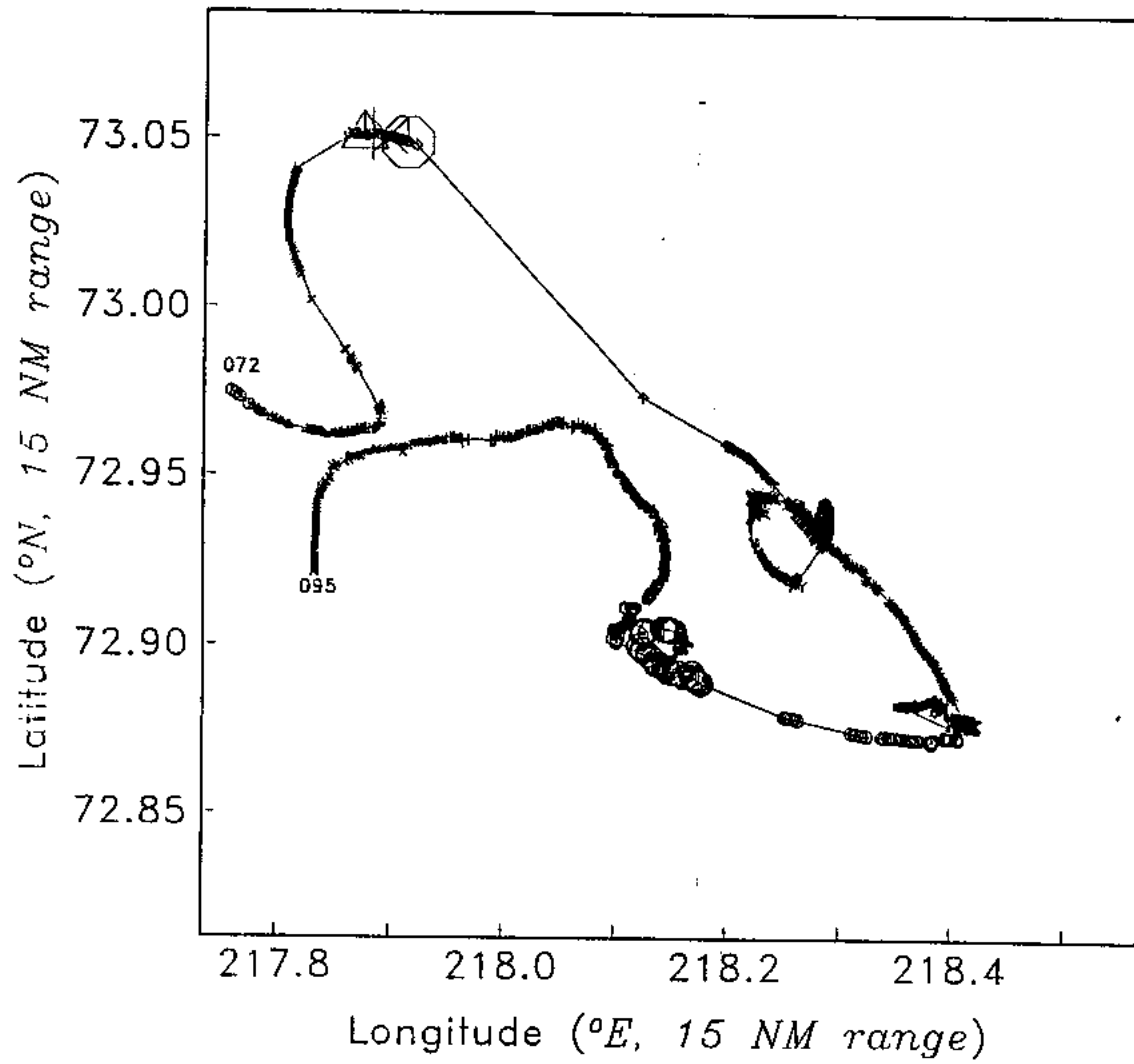

FIGURE 2

DPG Positions and APLIS/90 Position vs Time

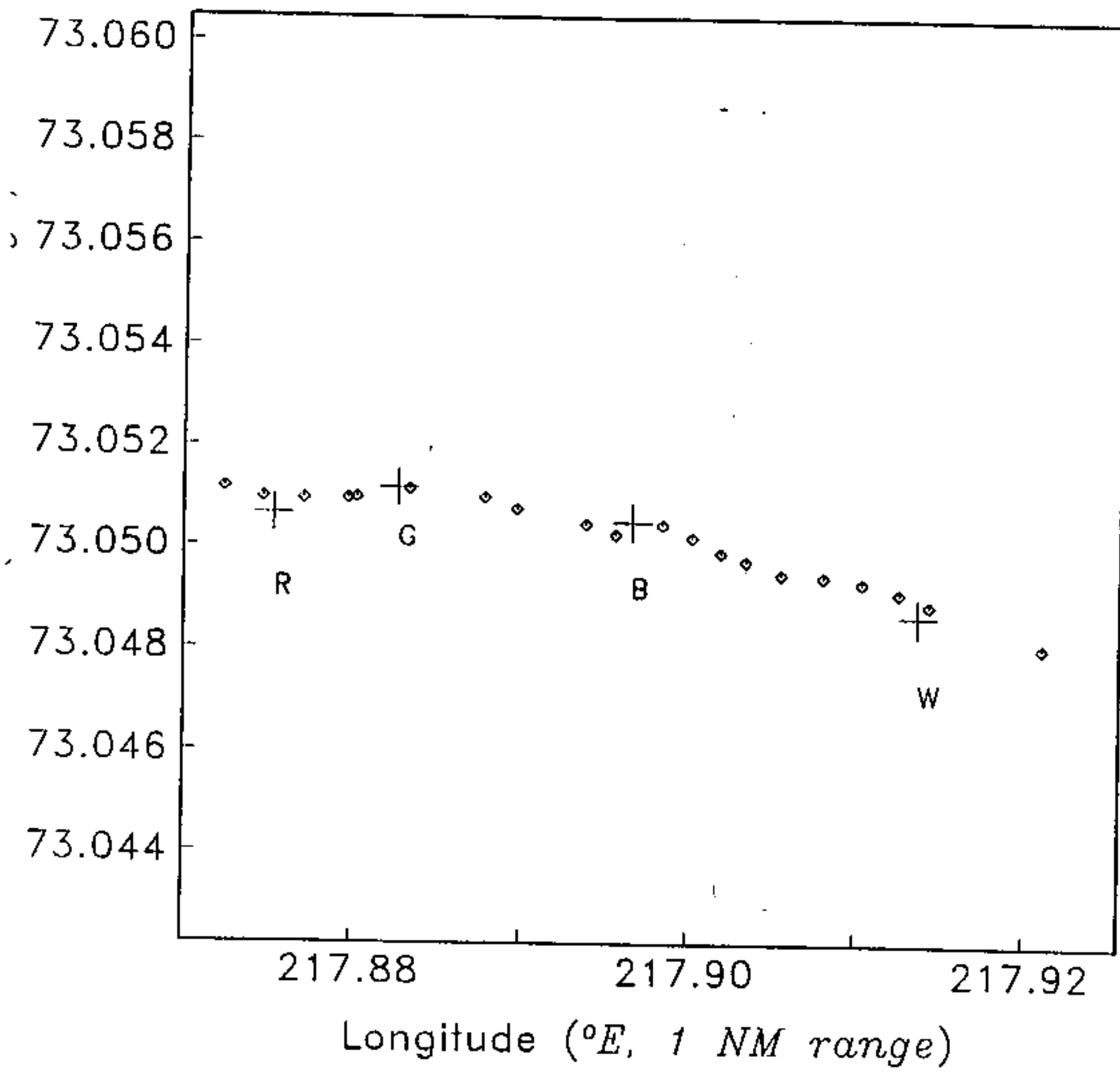

FIGURE 3

NOV 1990

NOV 1990

NOV 1990

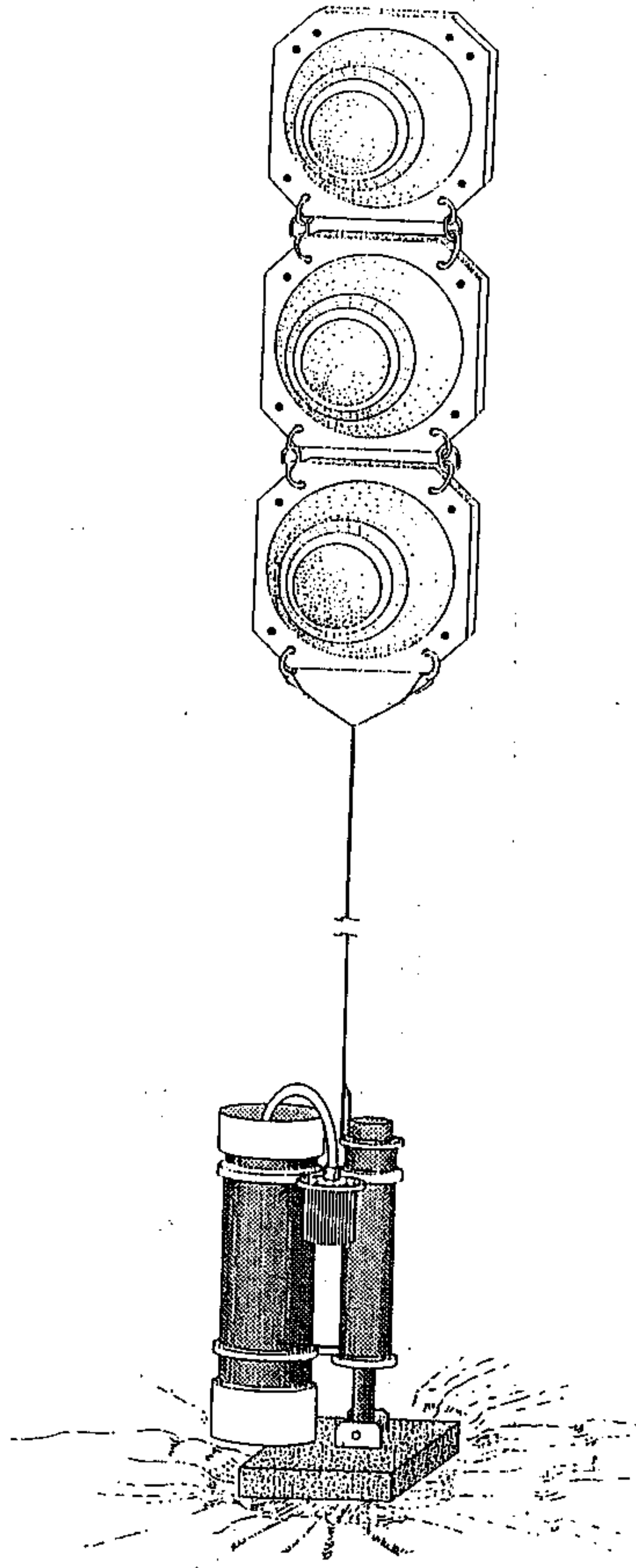

FIGURE 4

DPG Green Ambient Noise

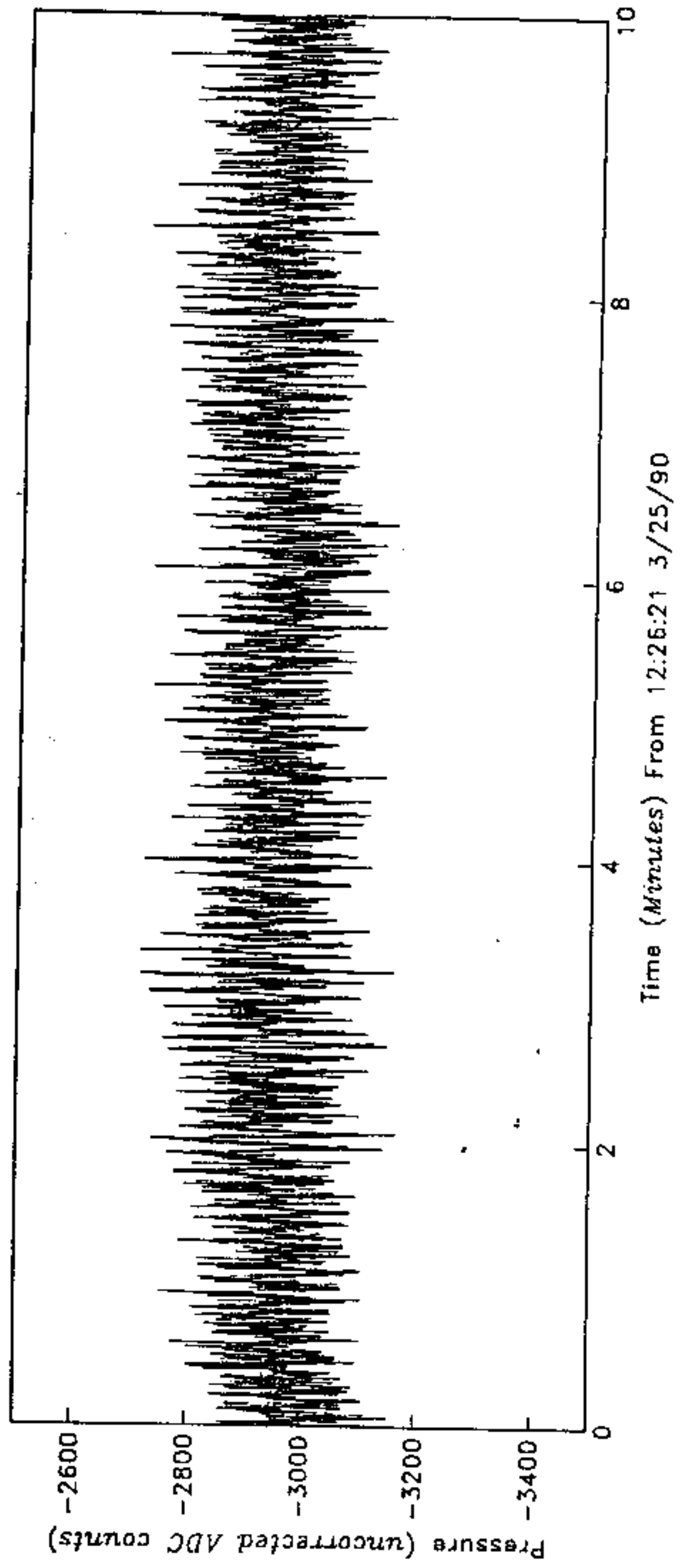

FIGURE 5

WHITE sect=160,000, n=691,200 4π band=6 robust

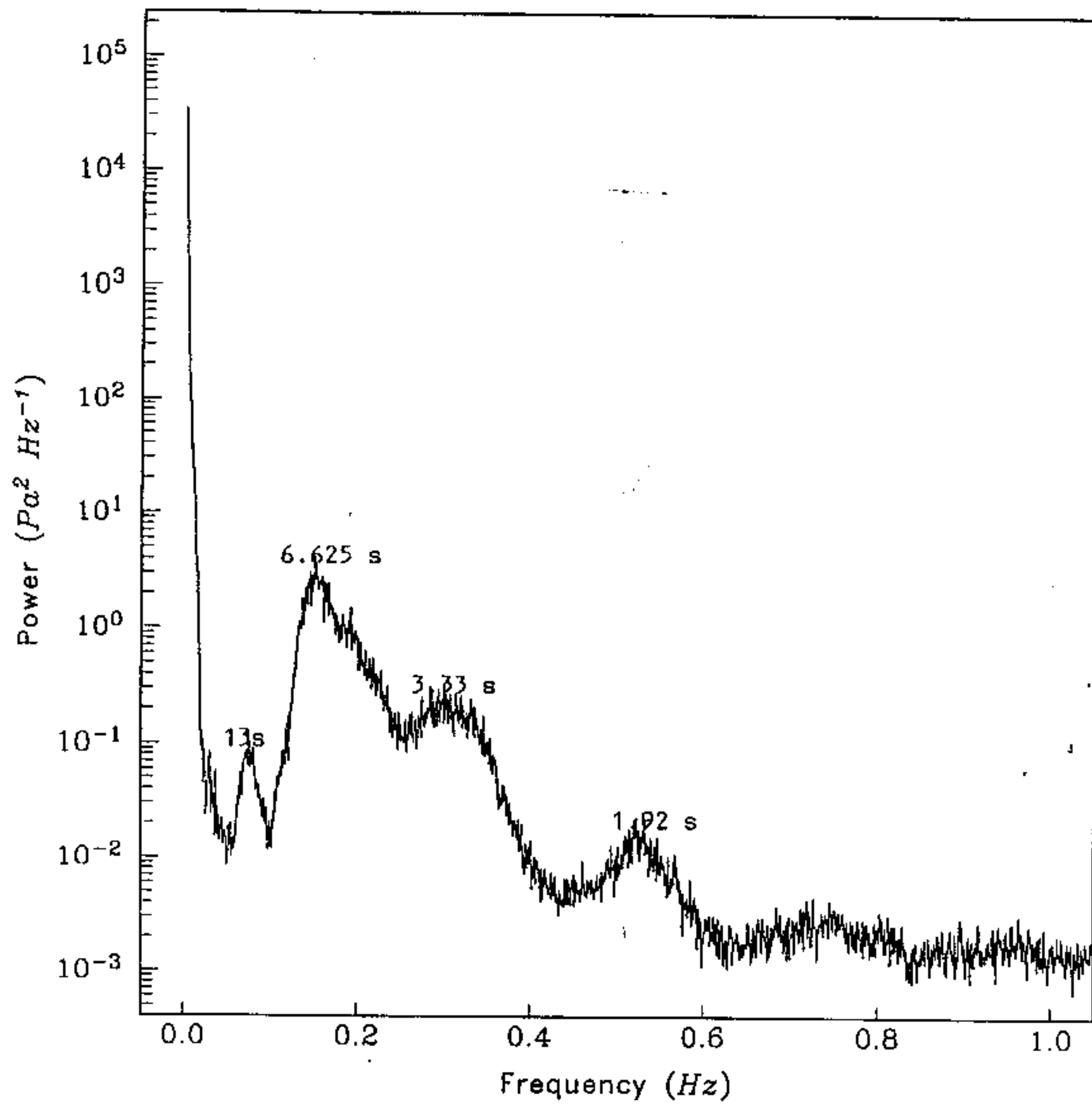

FIGURE 6

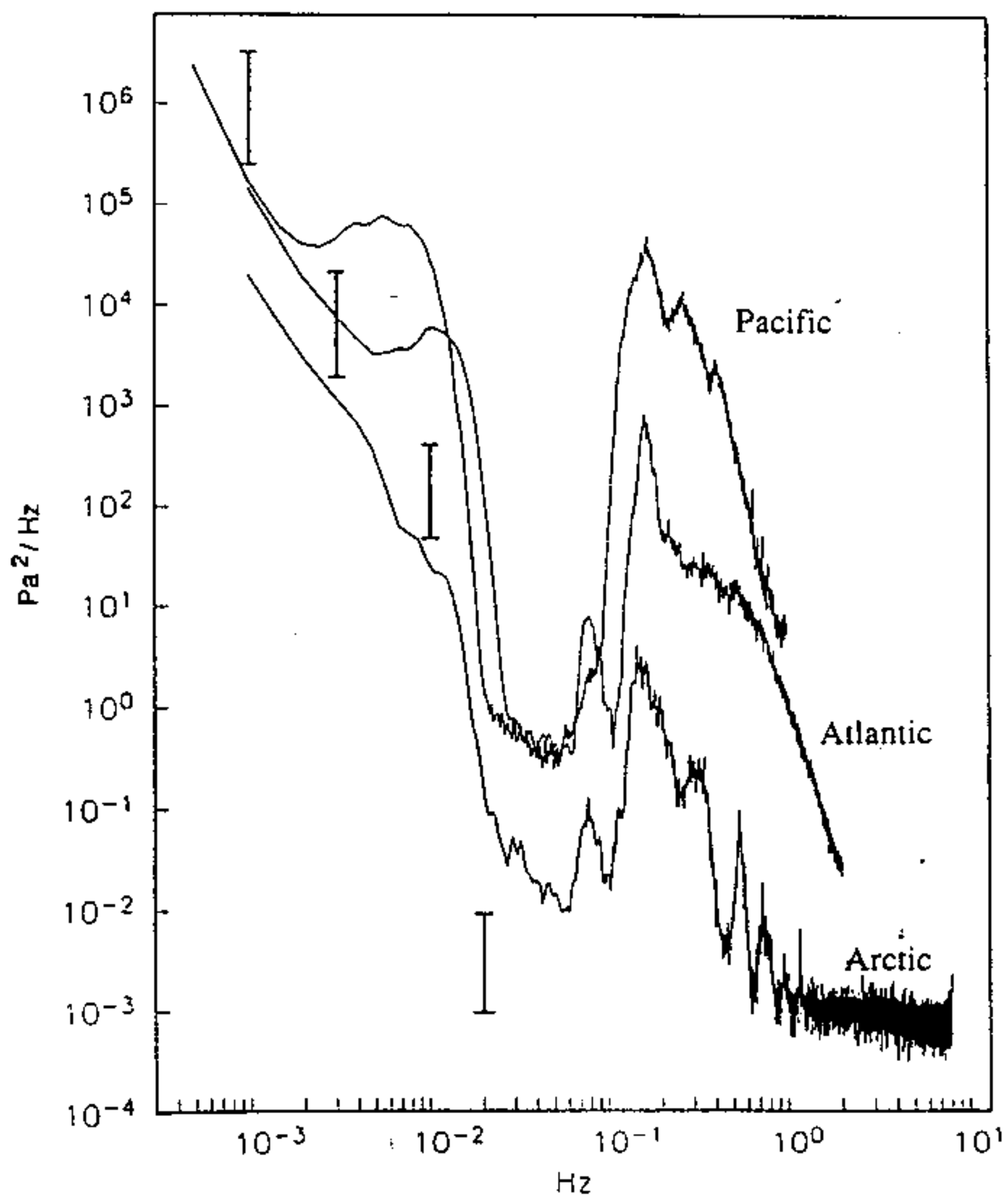

FIGURE 7

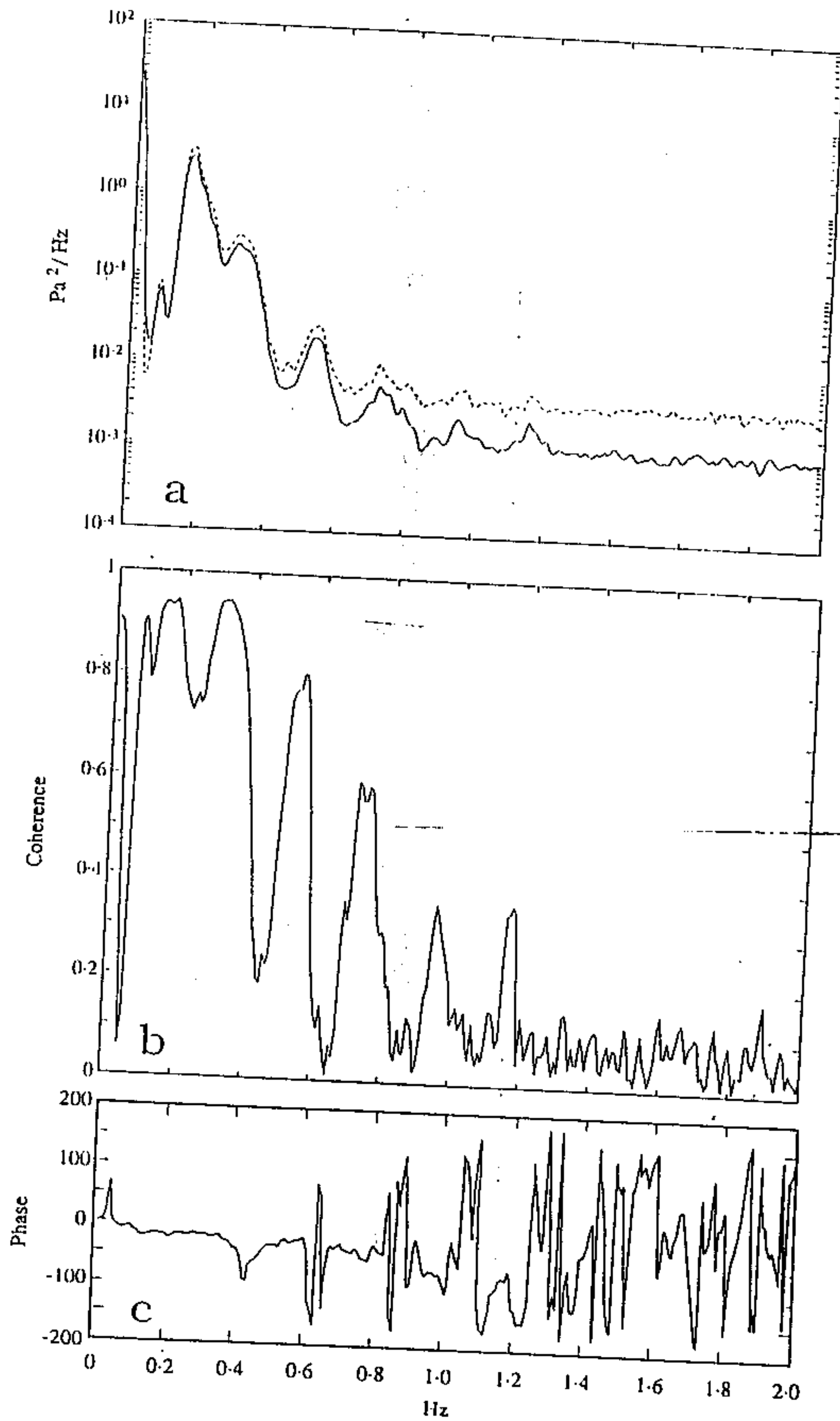

FIGURE 8

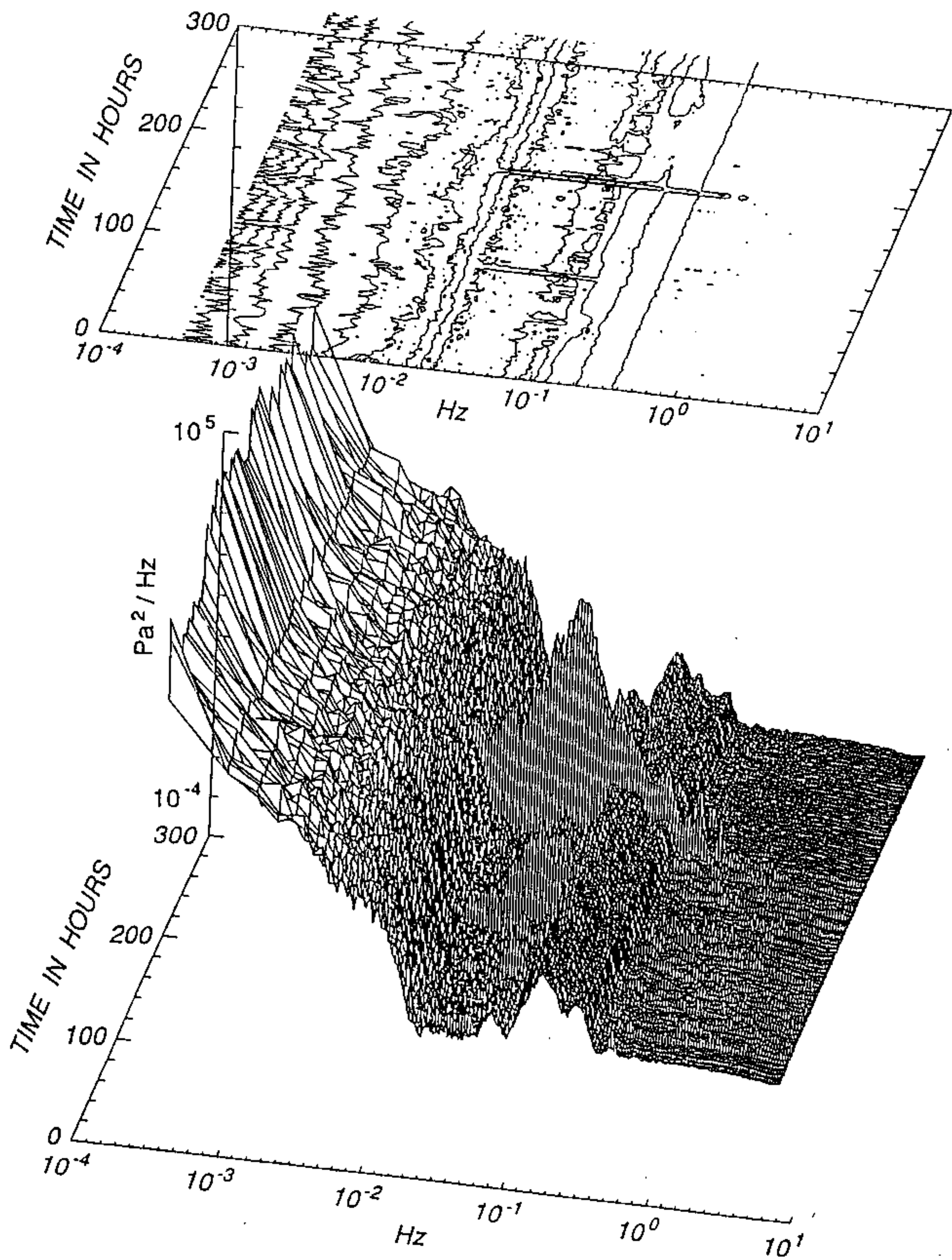

FIGURE 9

GREEN Power Spectral Density At $f=0.15084$ Hz

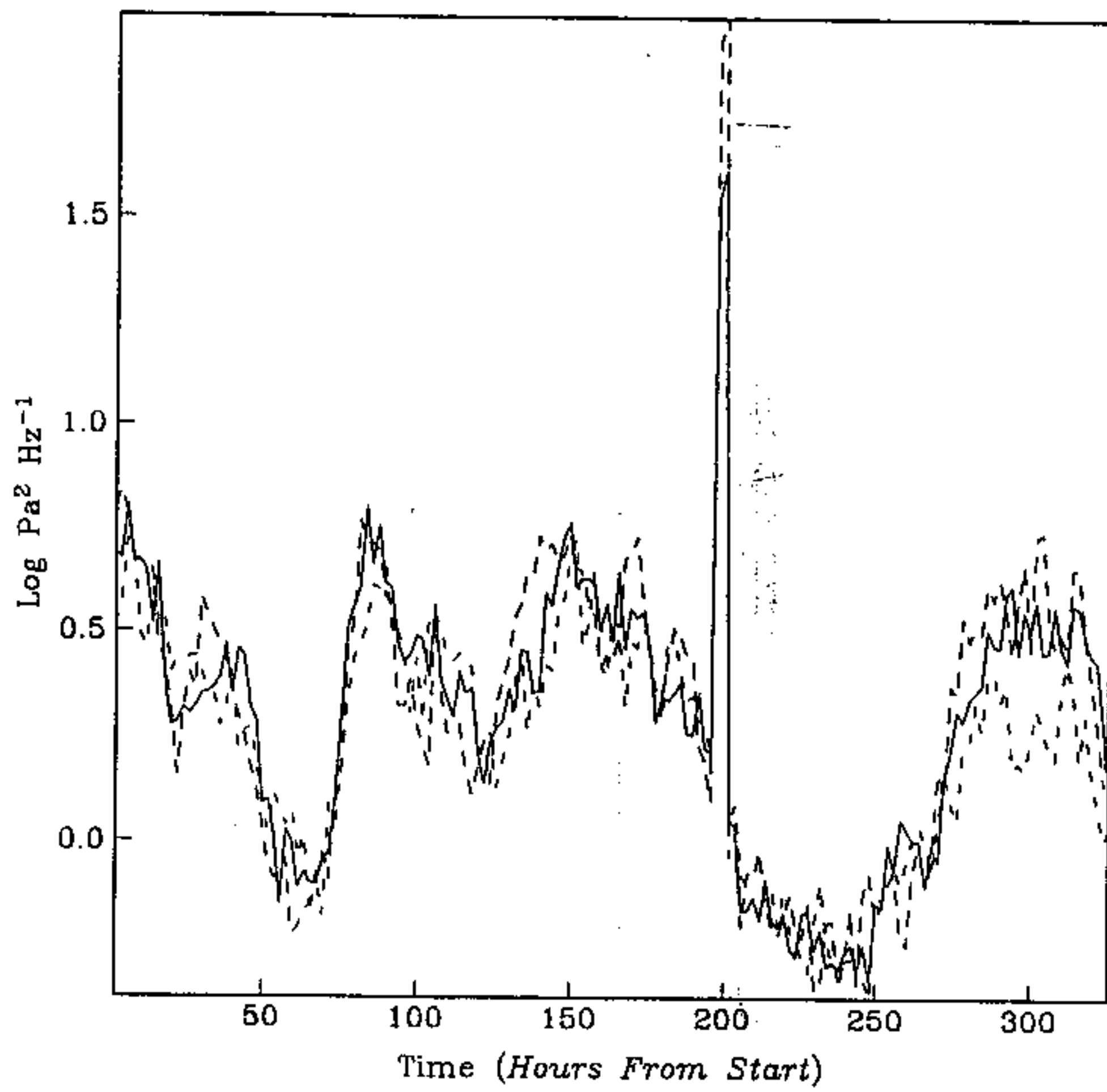

FIGURE 10

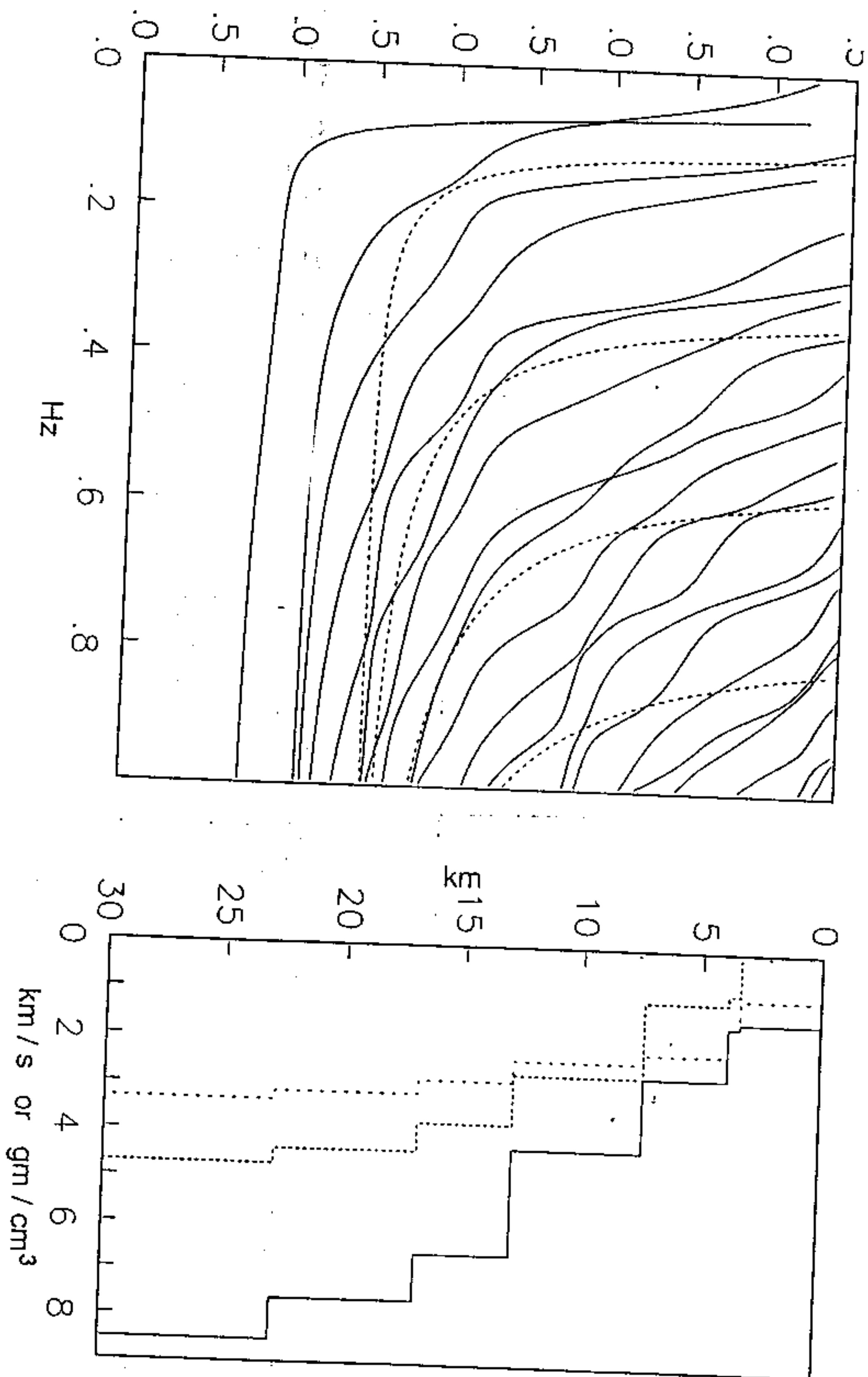

FIGURE 11

modes 0-3 at .175 Hz

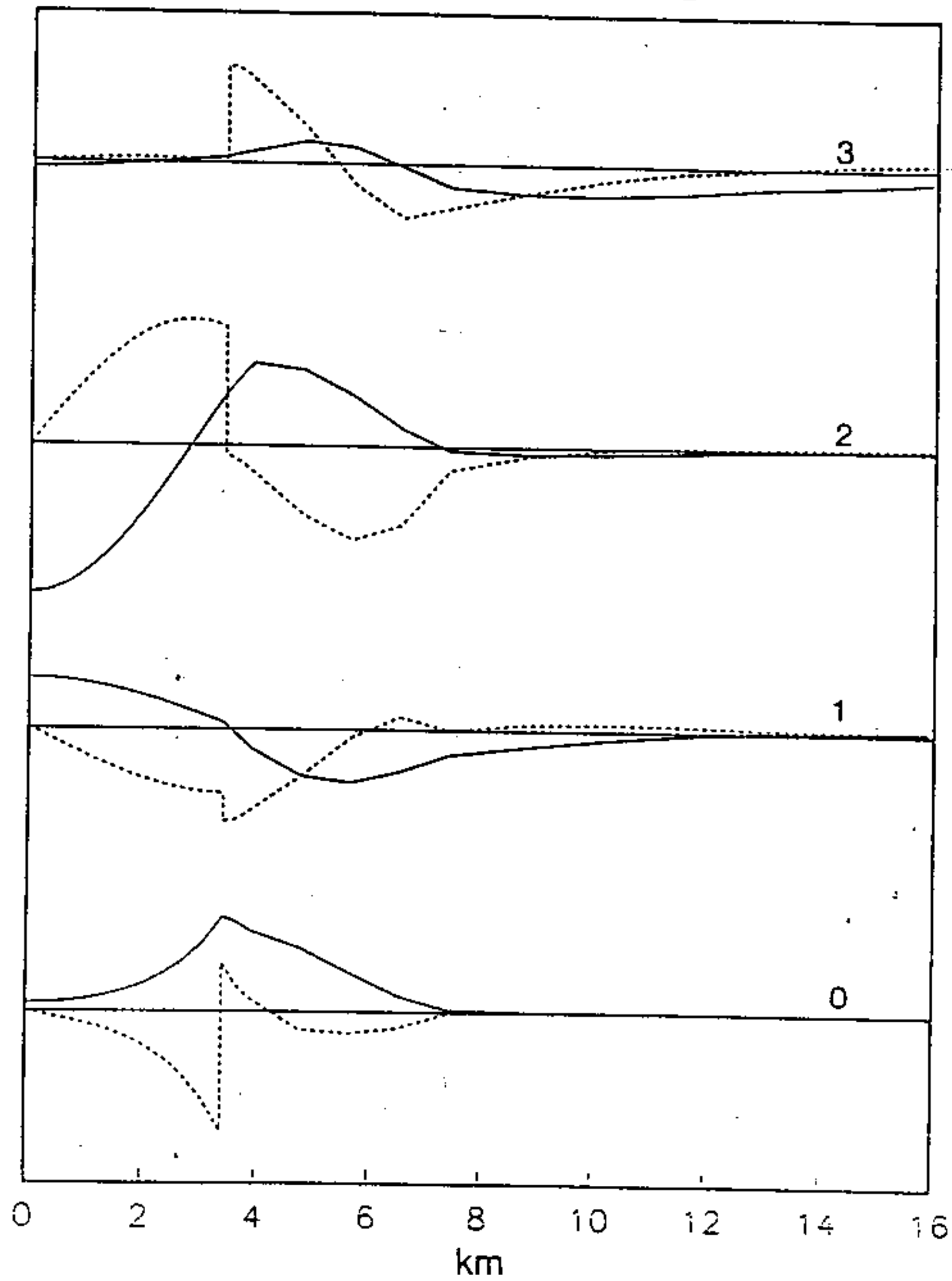

FIGURE 12

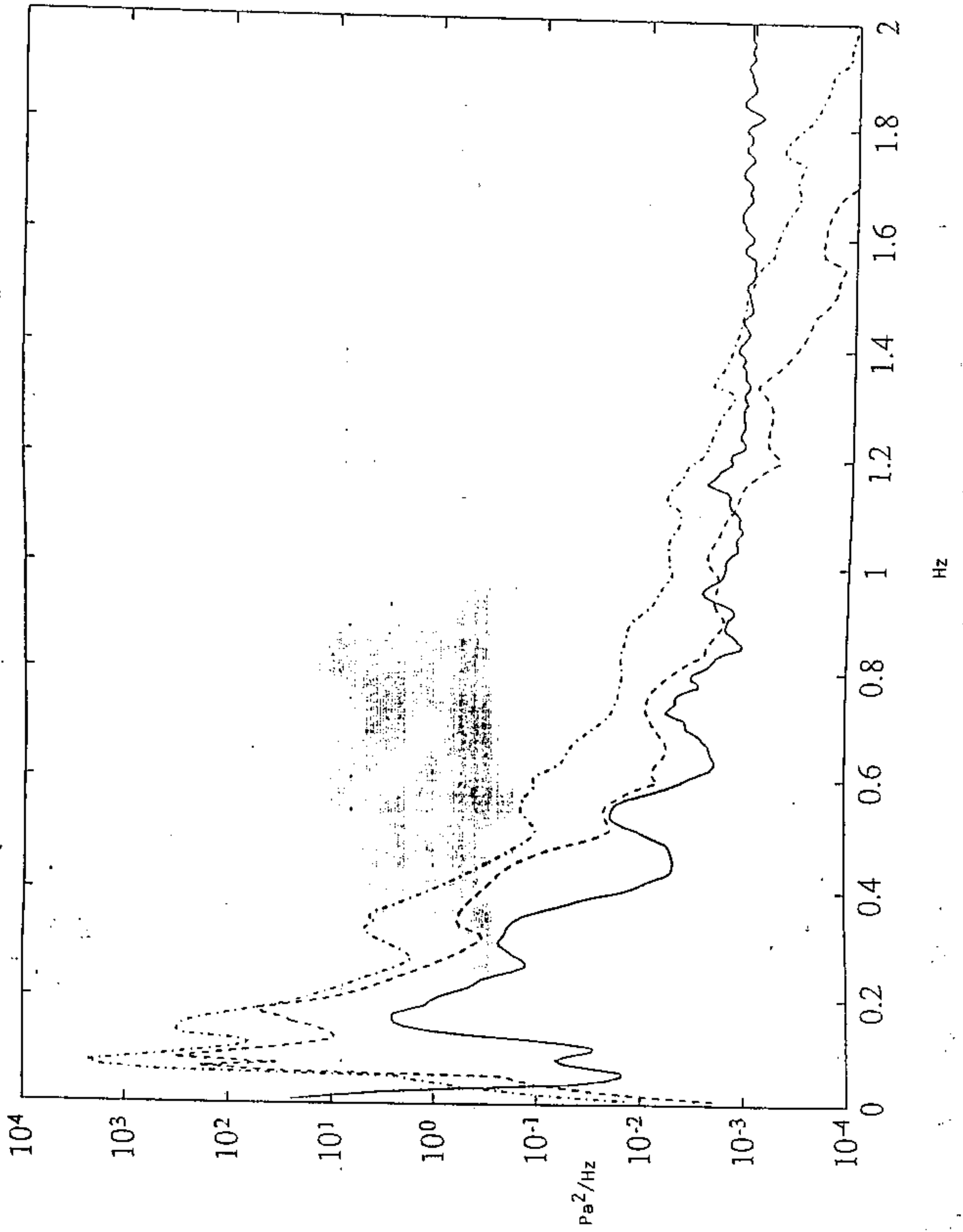

FIGURE 13

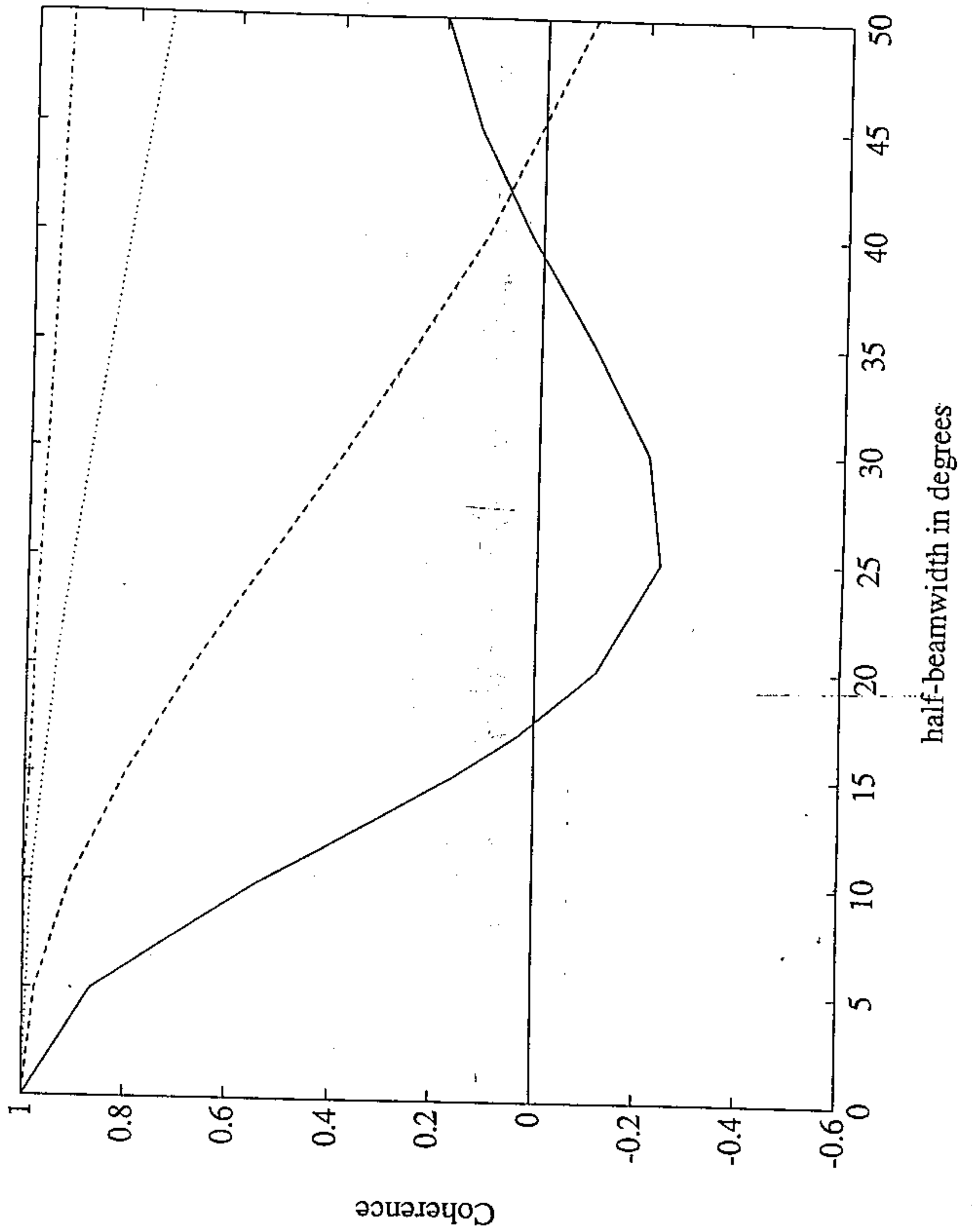

FIGURE 14

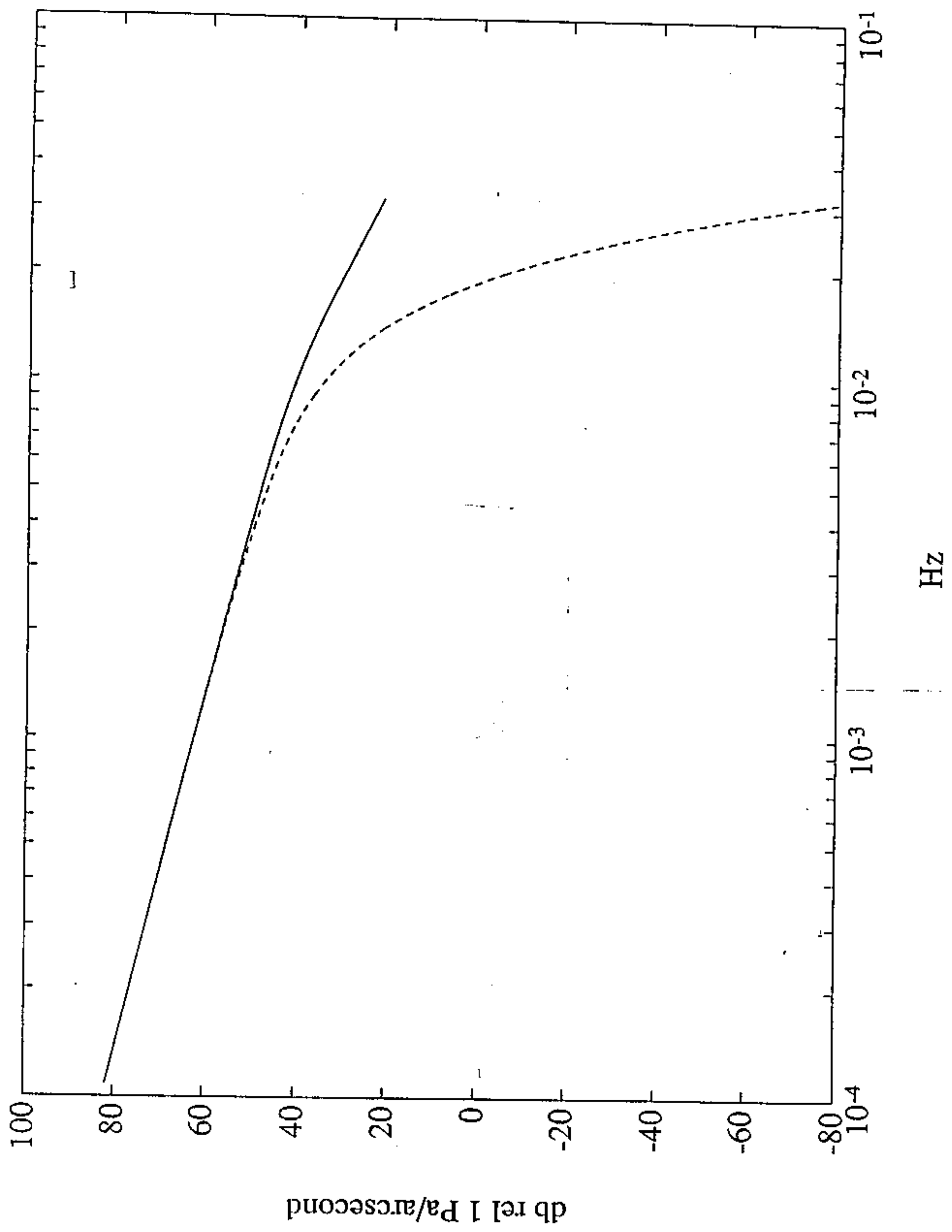
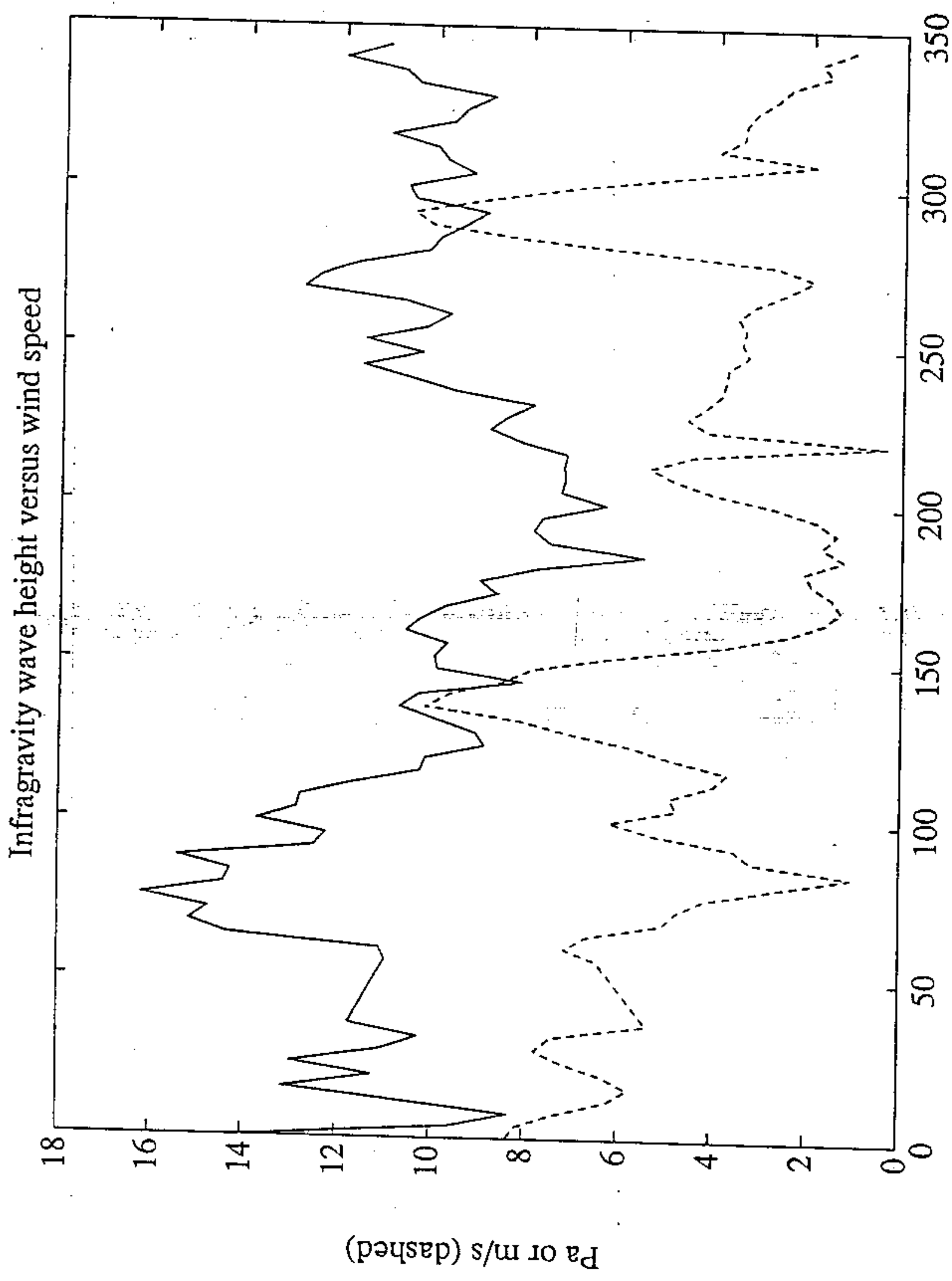

FIGURE 15



Infragravity wave height versus wind speed

Hours after 0800Z, March 17, 1990

FIGURE 16

6 7 8 9 10 11 12 13 14 15 16 17 18 19 20 21 22 23 24 25 26 27 28 29 30 31 32 33

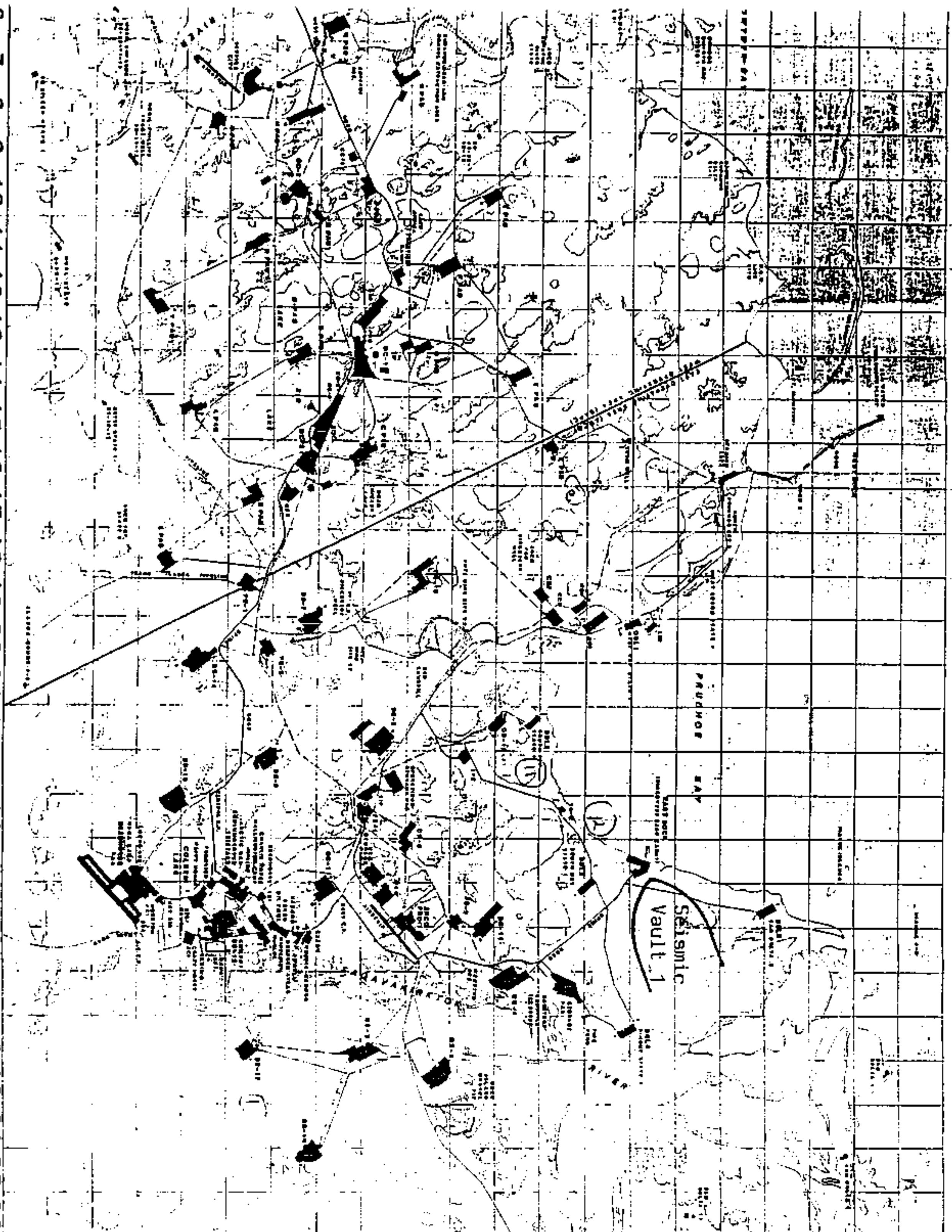

6 7 8 9 10 11 12 13 14 15 16 17 18 19 20 21 22 23 24 25 26 27 28 29 30 31 32 33

A
B
C
D
E
F
G
H
I
J
K
L
M
N
O
P
Q
R
S
T
U

**STANDARD
ALASKA PRODUCTION**

**PRUDHOE BAY UNIT
AREA MAP**

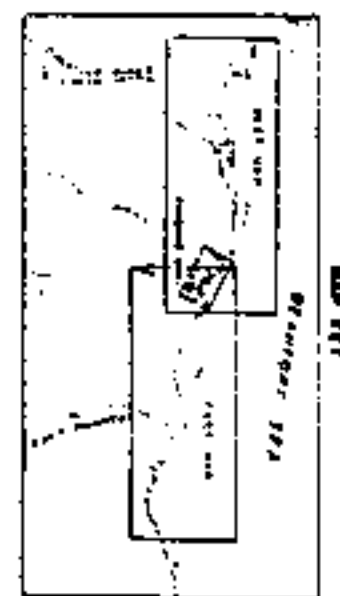

- NOTE: FOR ORNG LOCATION
1. READ UP ON DOWN ARROW
 2. READ ACROSS RIGHT ARROW

FOR INFORMATION CONTACT THE INFORMATION OFFICE
SITKA, ALASKA

FIGURE 17

Earthquake Focal Mechanisms for March 1990

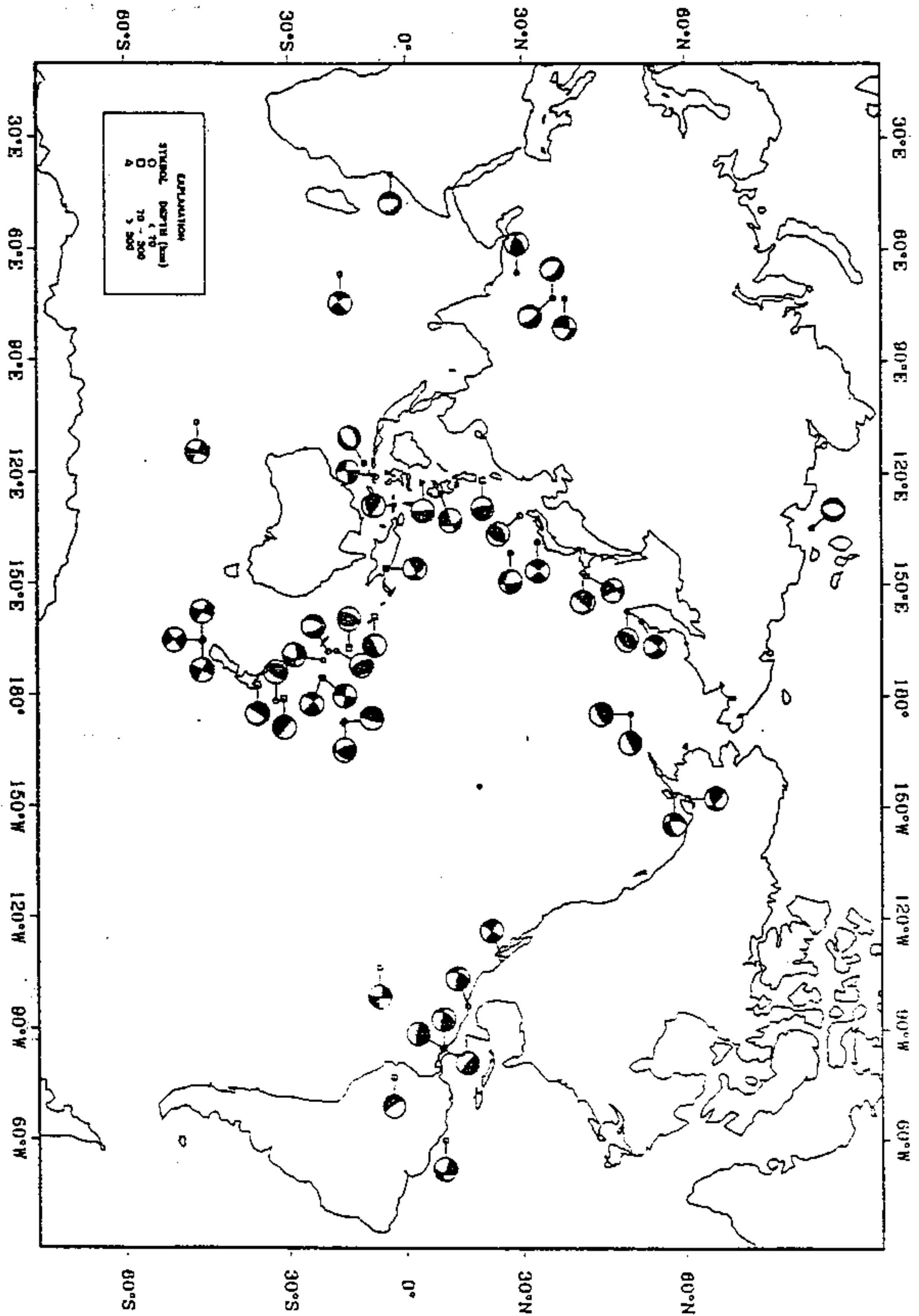

PAGE 28

FIGURE 18

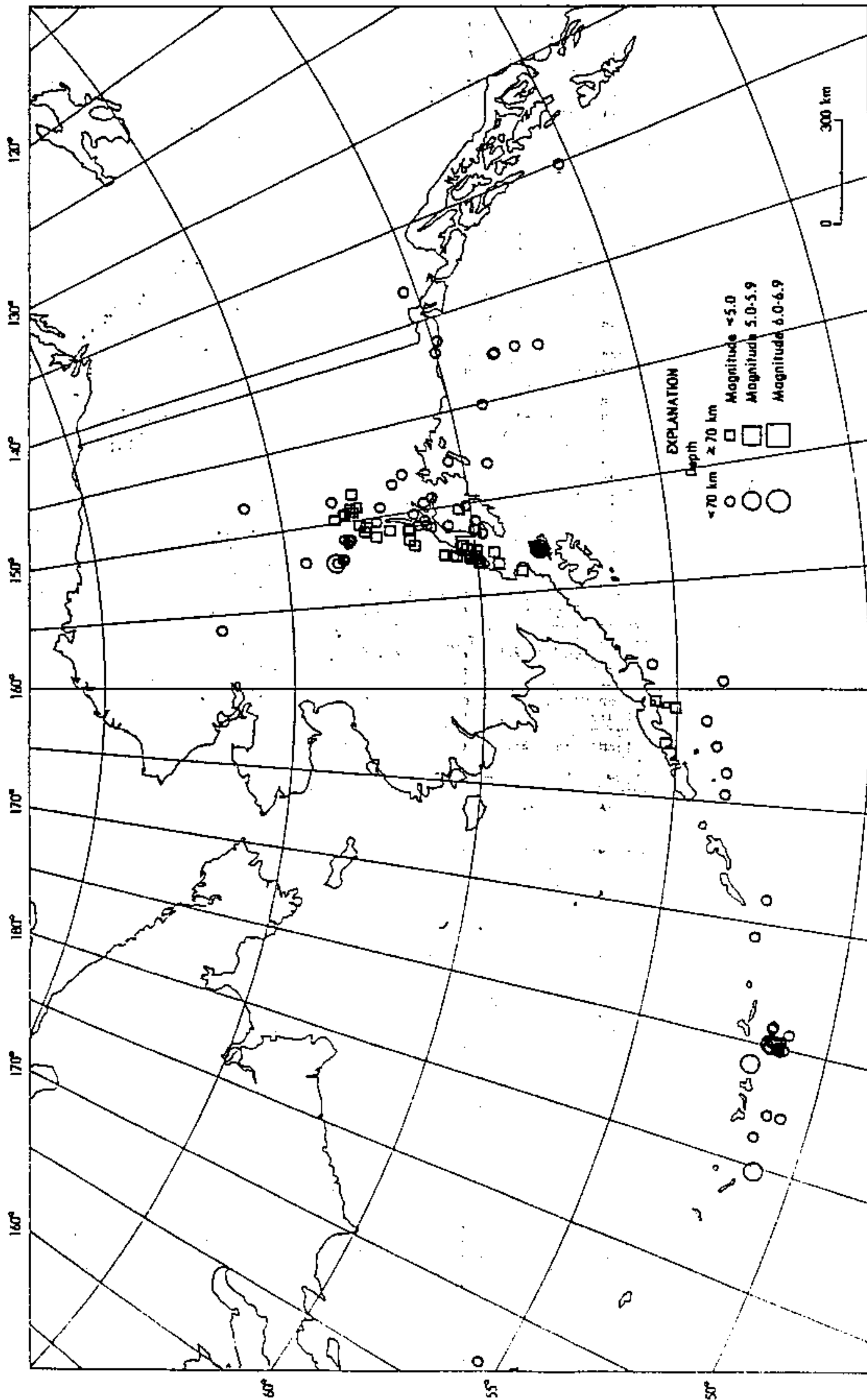
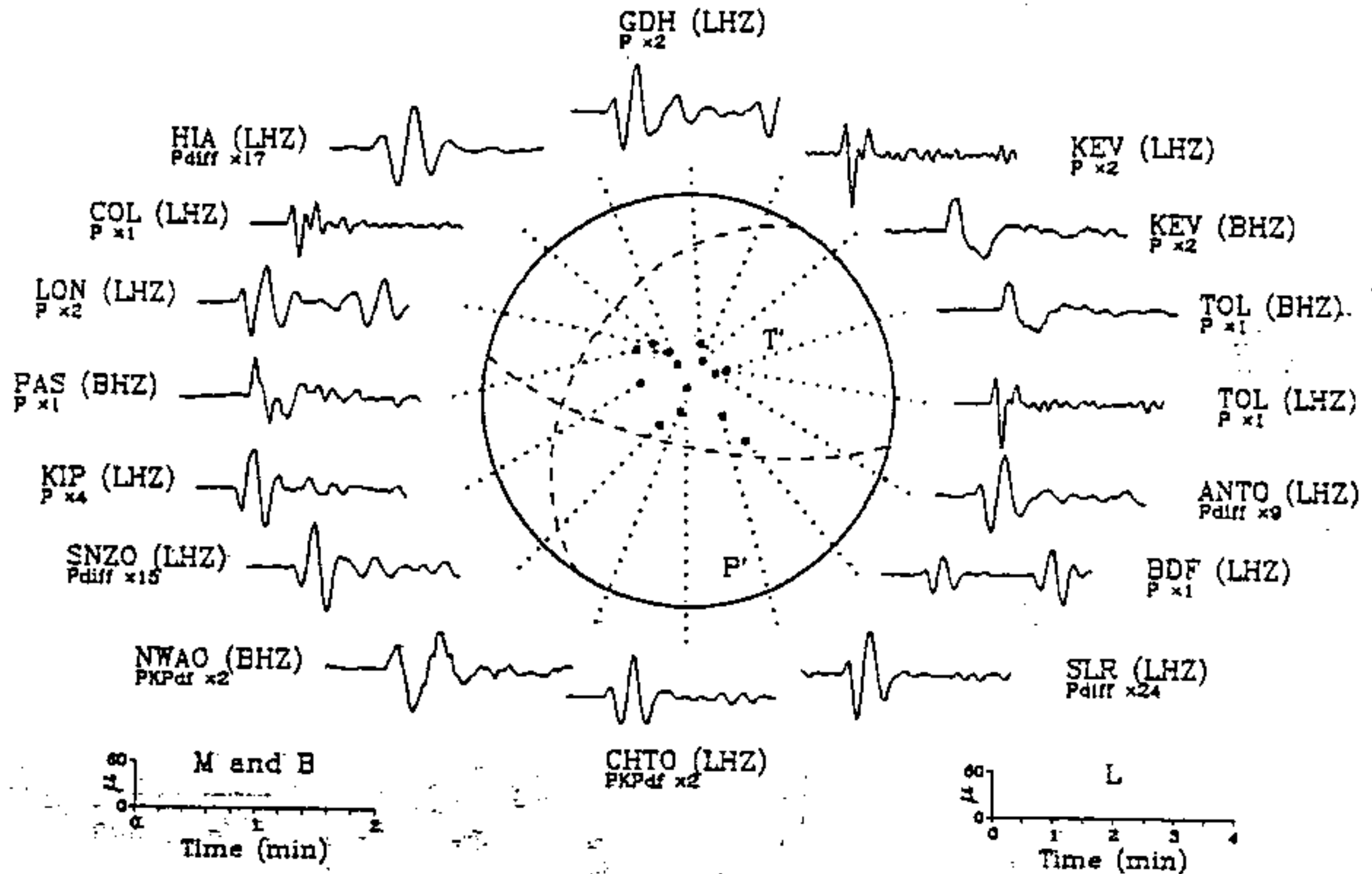

FIGURE 19

Earthquake epicenters in Alaska and adjacent regions for March, 1990 (C. Stover).

25 March 1990 13:22:55.60
Costa Rica



31 March 1990 19:31:42.75
Off Coast of Hokkaido, Japan

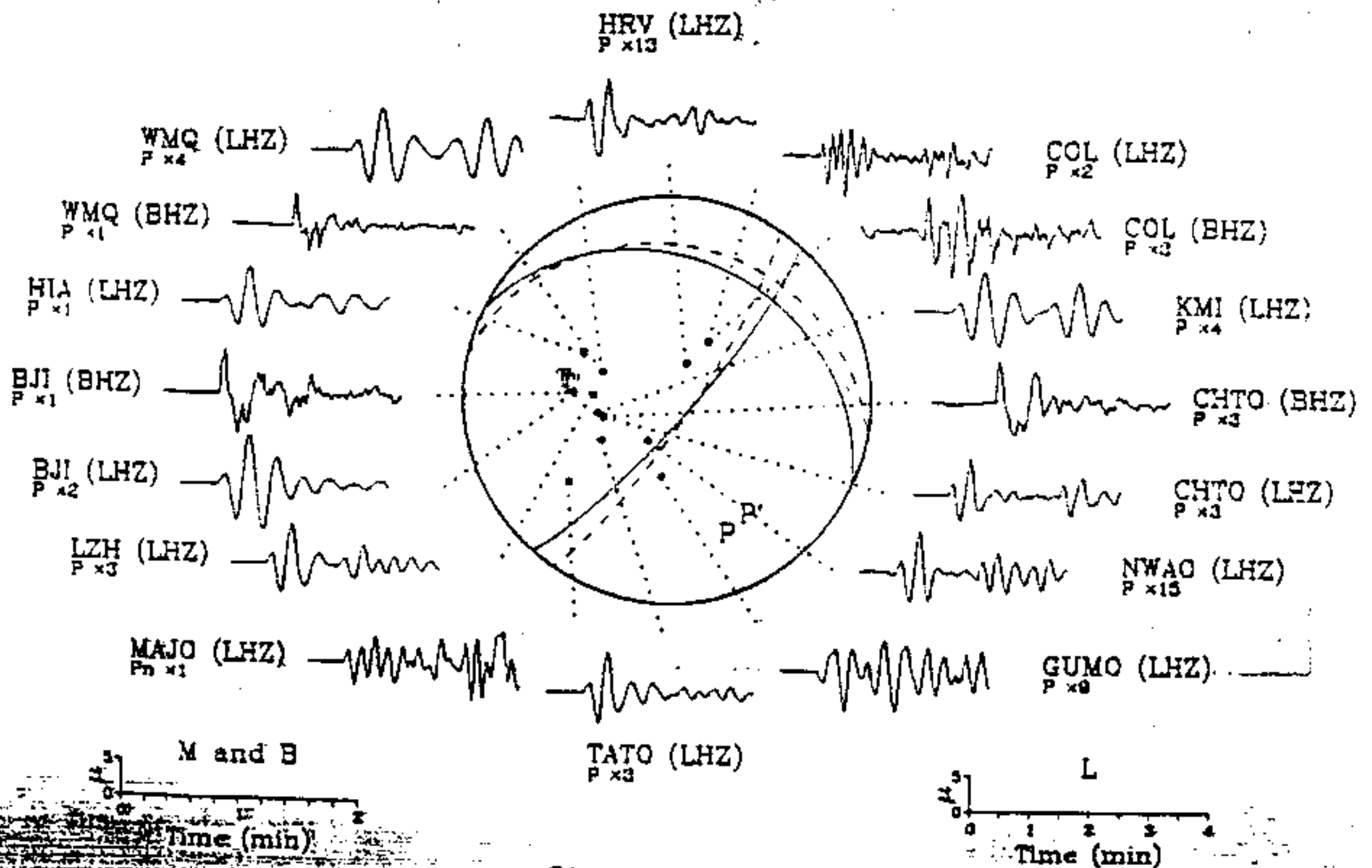
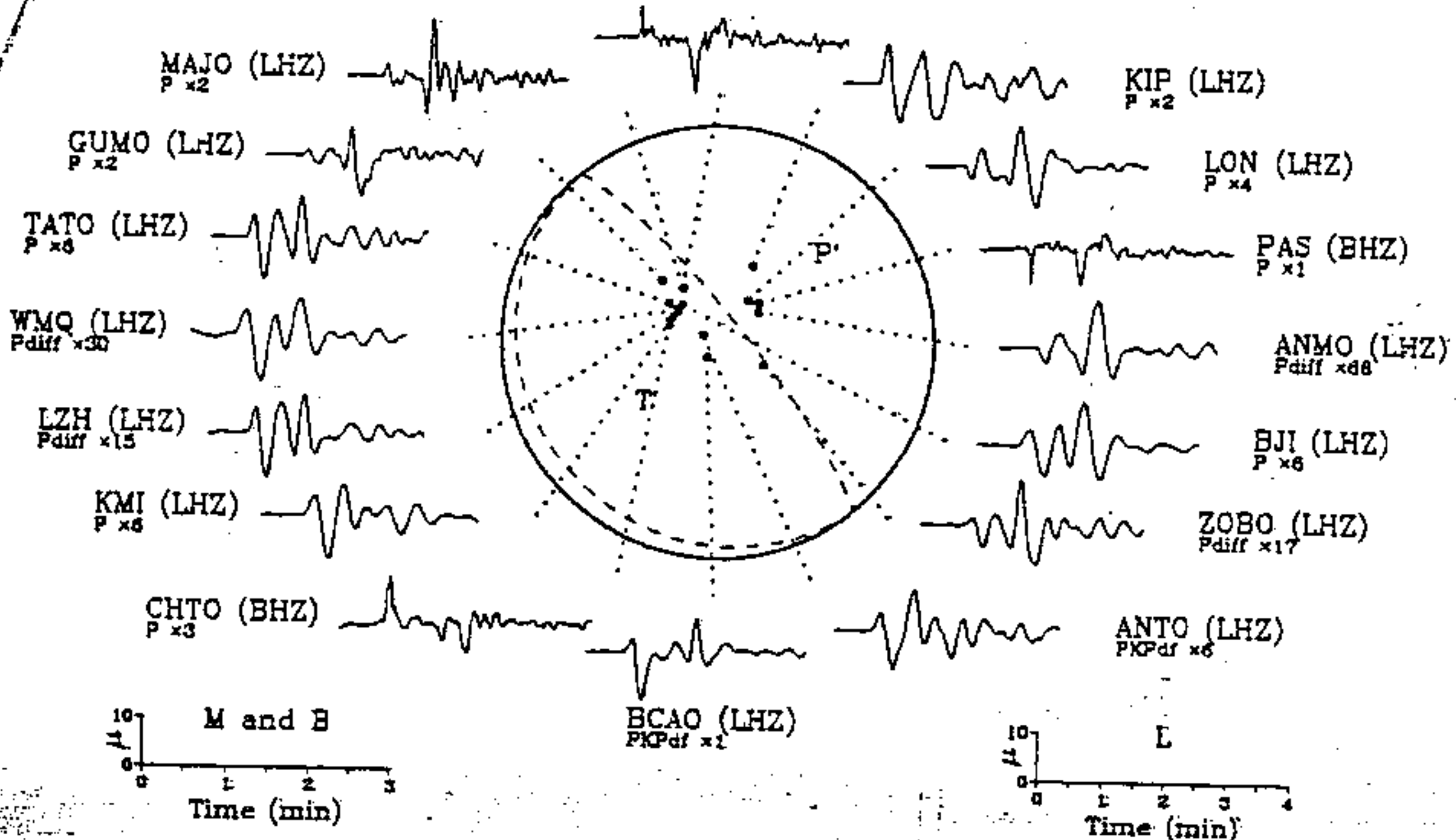

Figure 20

21 March 1990 18:46:05.45
Kermadec Islands Region

MAJO (BHZ)
P x2



25 March 1990 13:18:06.92
Costa Rica

SCP (BHZ)
P x1

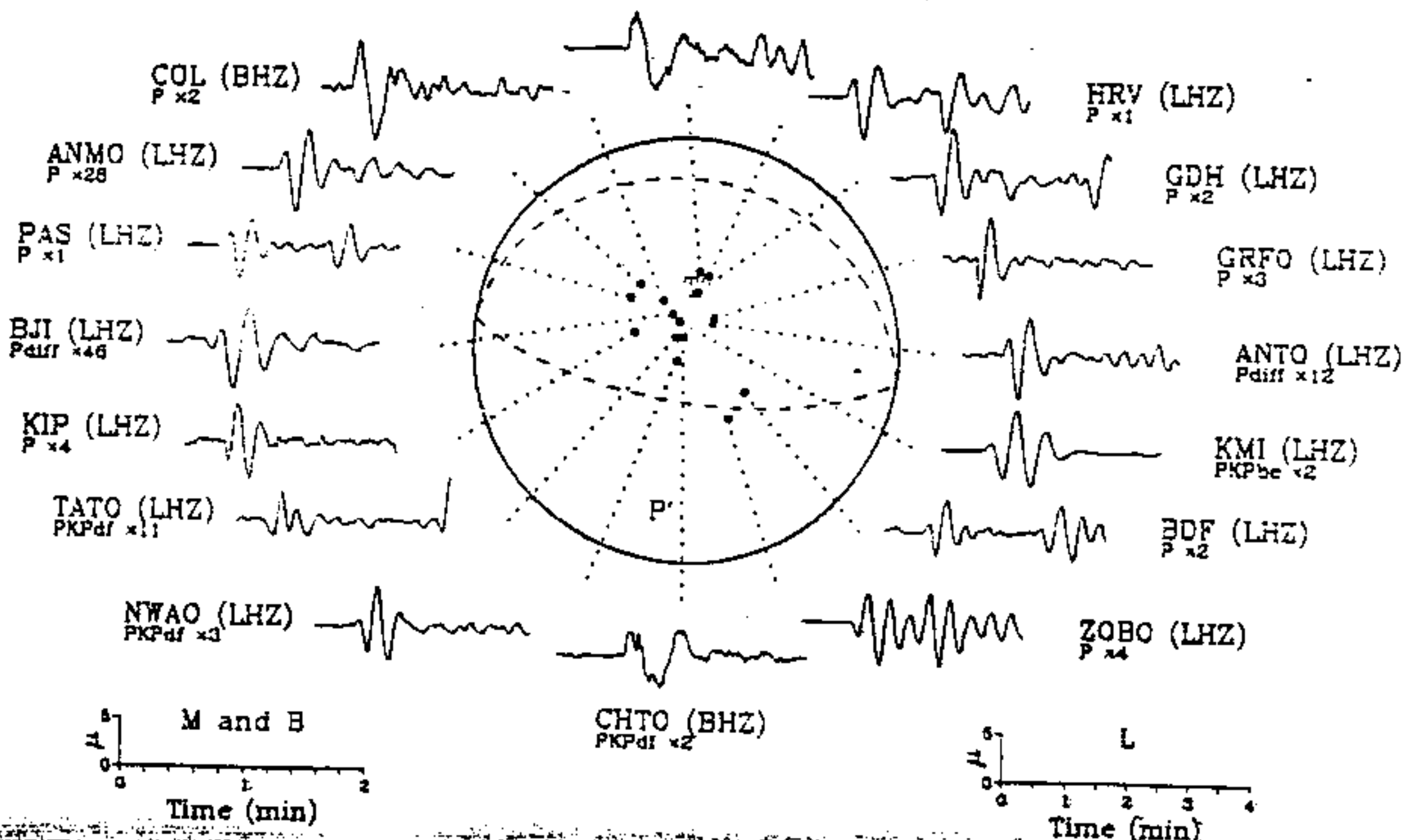

FIGURE 21

- 0.2 sec - 2, $t_p = 13^{\circ} 10' 00''$ $t_{p+1} = 13^{\circ} 10' 00''$
 $t_p = 13^{\circ} 10' 00''$ $t_{p+1} = 13^{\circ} 10' 00''$
 - 0.2 sec - 2, $t_p = 13^{\circ} 10' 00''$ $t_{p+1} = 13^{\circ} 10' 00''$

17.5-1 (3/25, 90) 00:00:00.000 - 23:59:59.999
 NFFT=7200, TAU=15

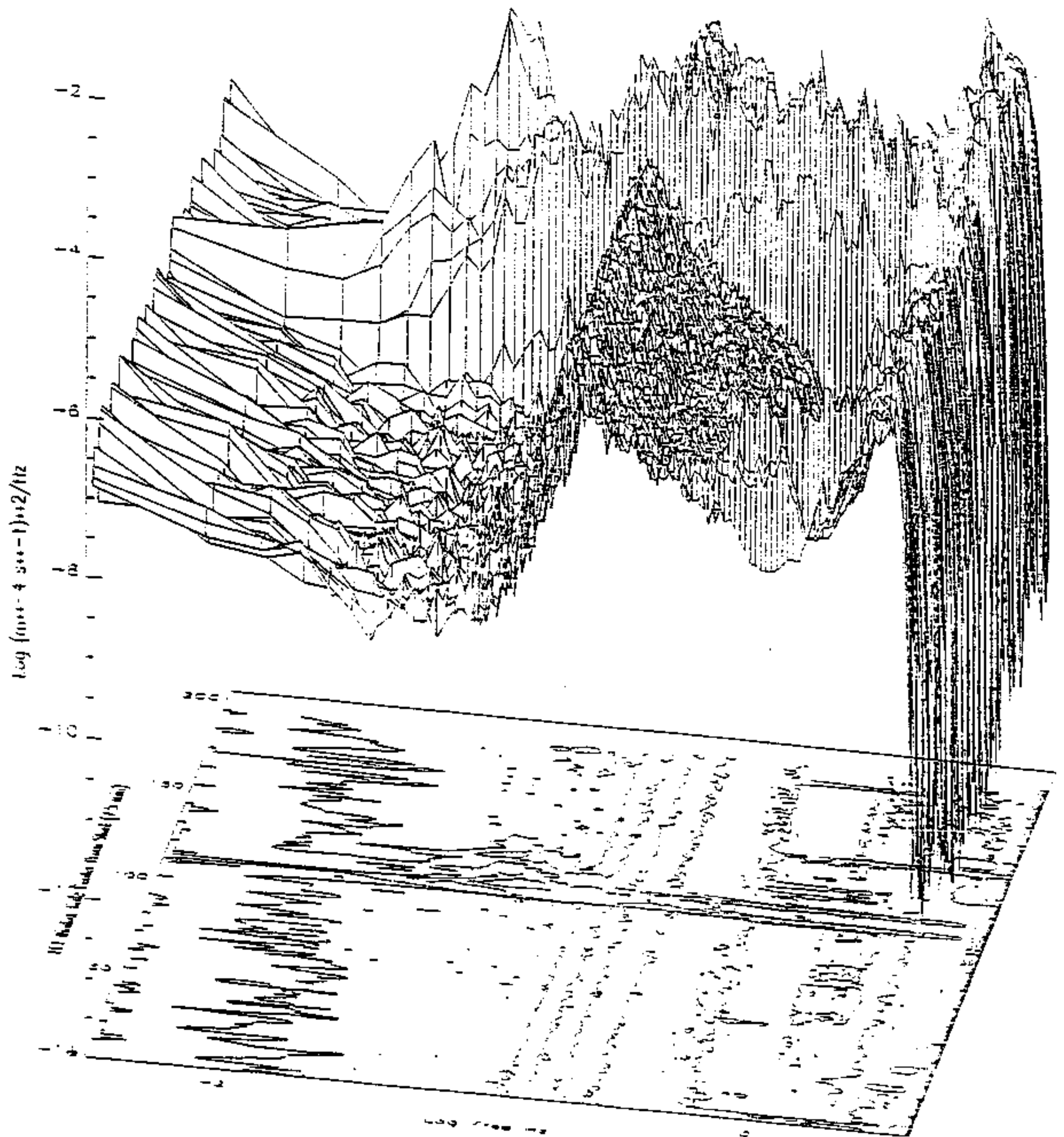
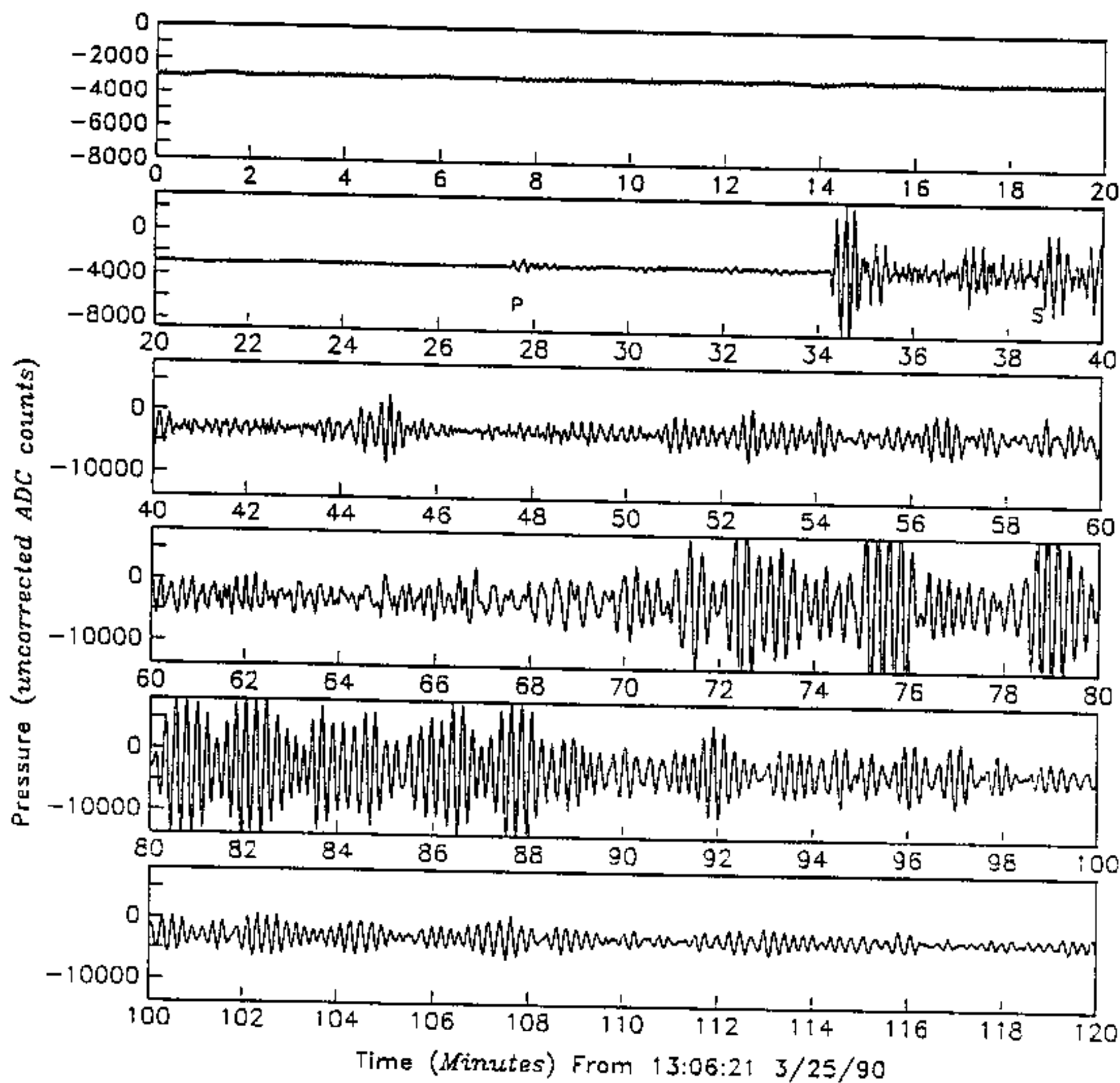

FIGURE 22

DPG Green (Mag=6.9 Z=33 km Δ ~85, Off Coast of Costa Rica, 3/25/90 13:22)



PPPP SKP Possible Between P and S

FIGURE 25

Rlm.v1.(74-83).1c nfft=16384 $\tau=16$ 1π nband=4 nwind=826

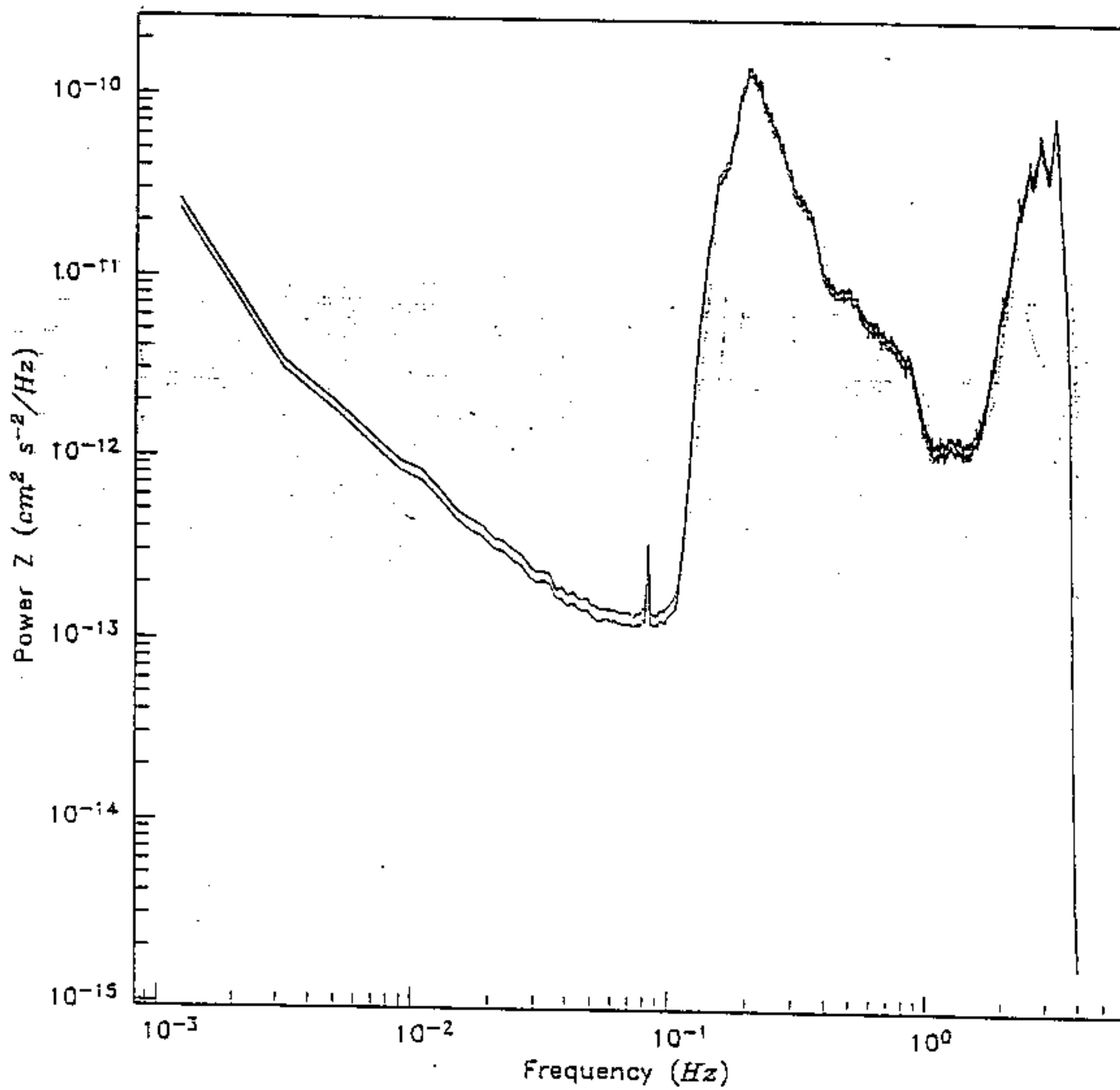

FIGURE 25

BASIC v1.080.1c.v3.080.1c nfft=16384 r=16 1π nband=4 nwind=33

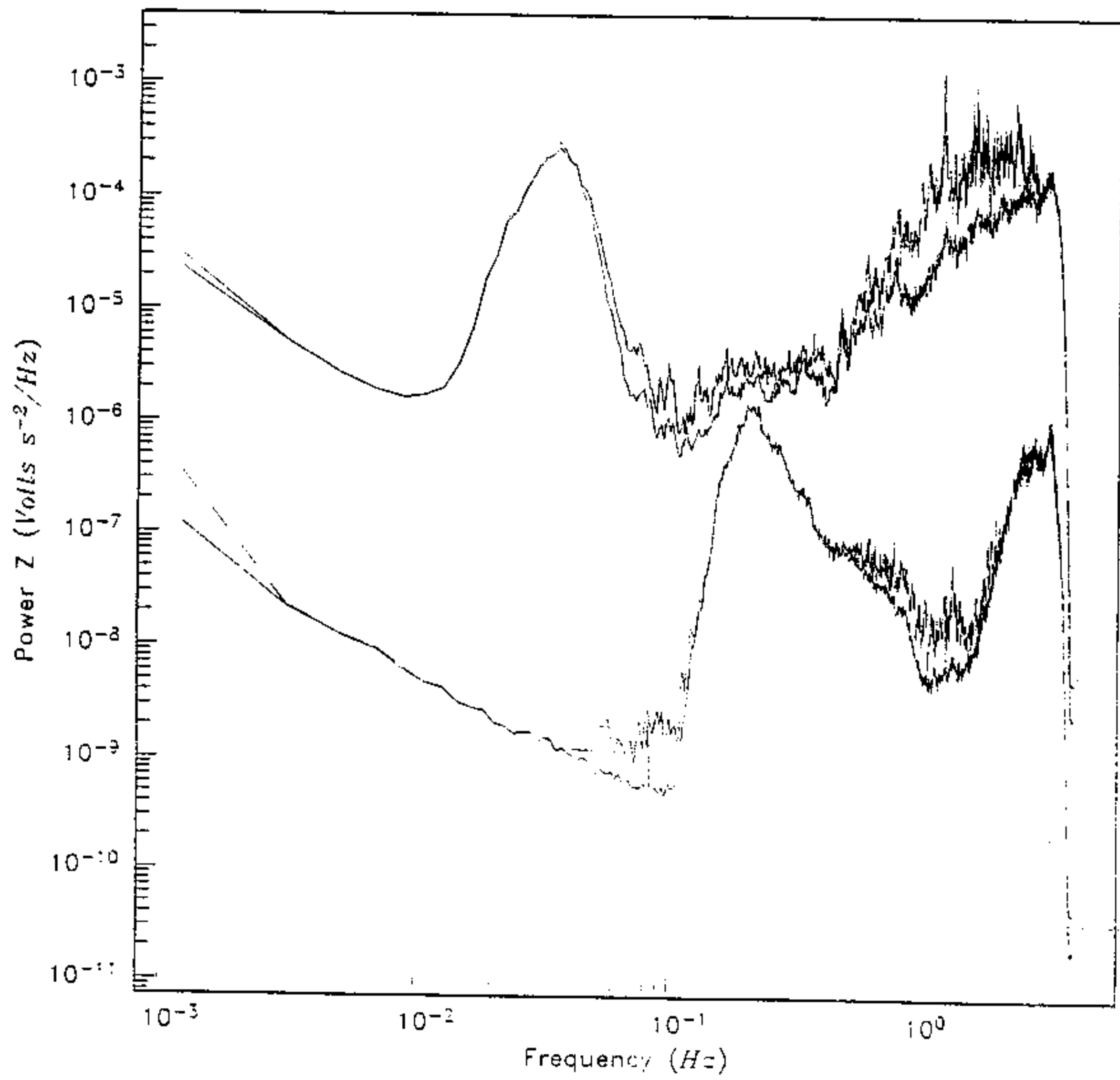

FIGURE 27